PLYMOUTH NORTH

Two Thousand Five

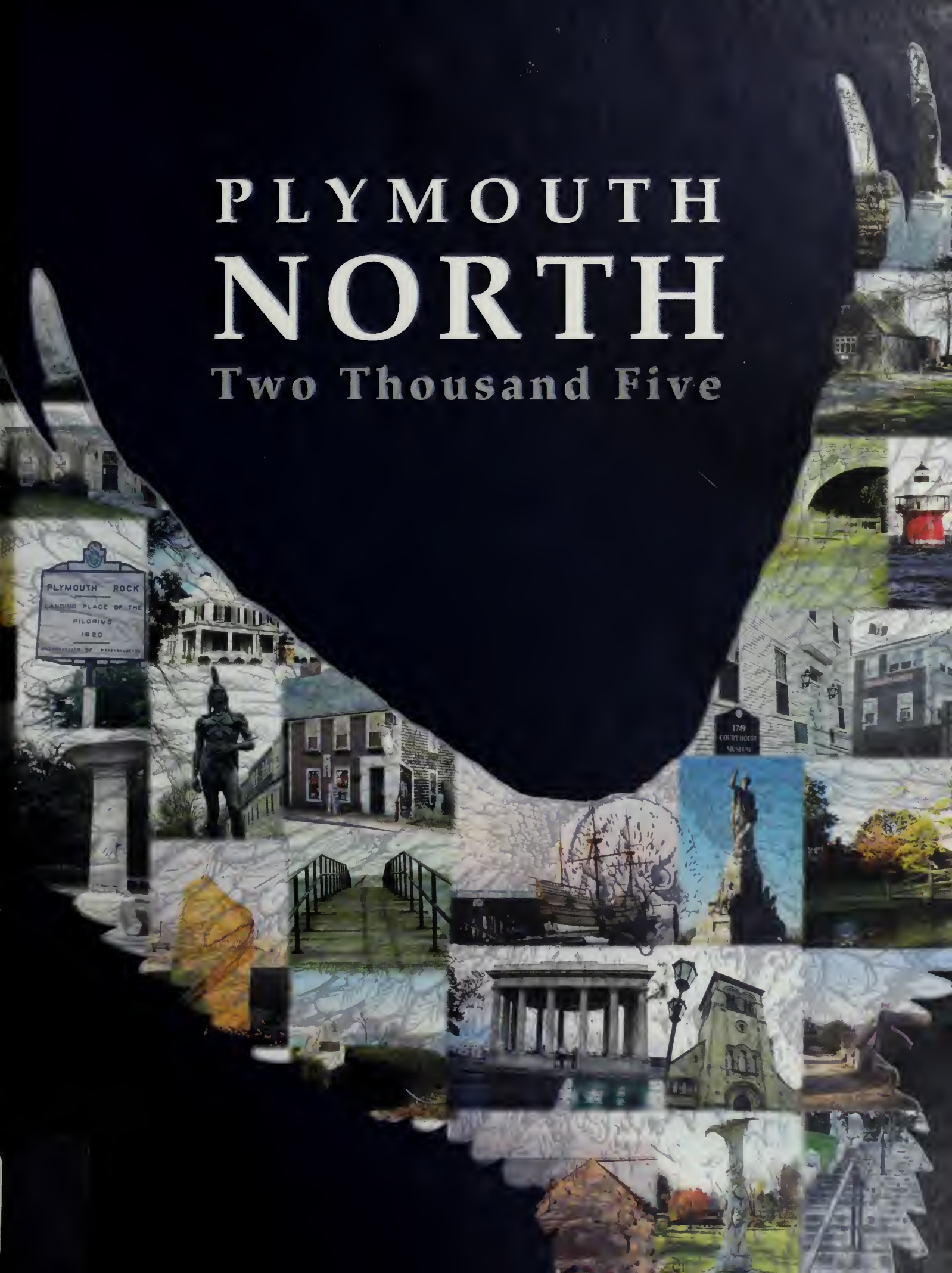

JUN 17 2005

PLYMOUTH PUBLIC LIBRARY
3 1649 00335 6133

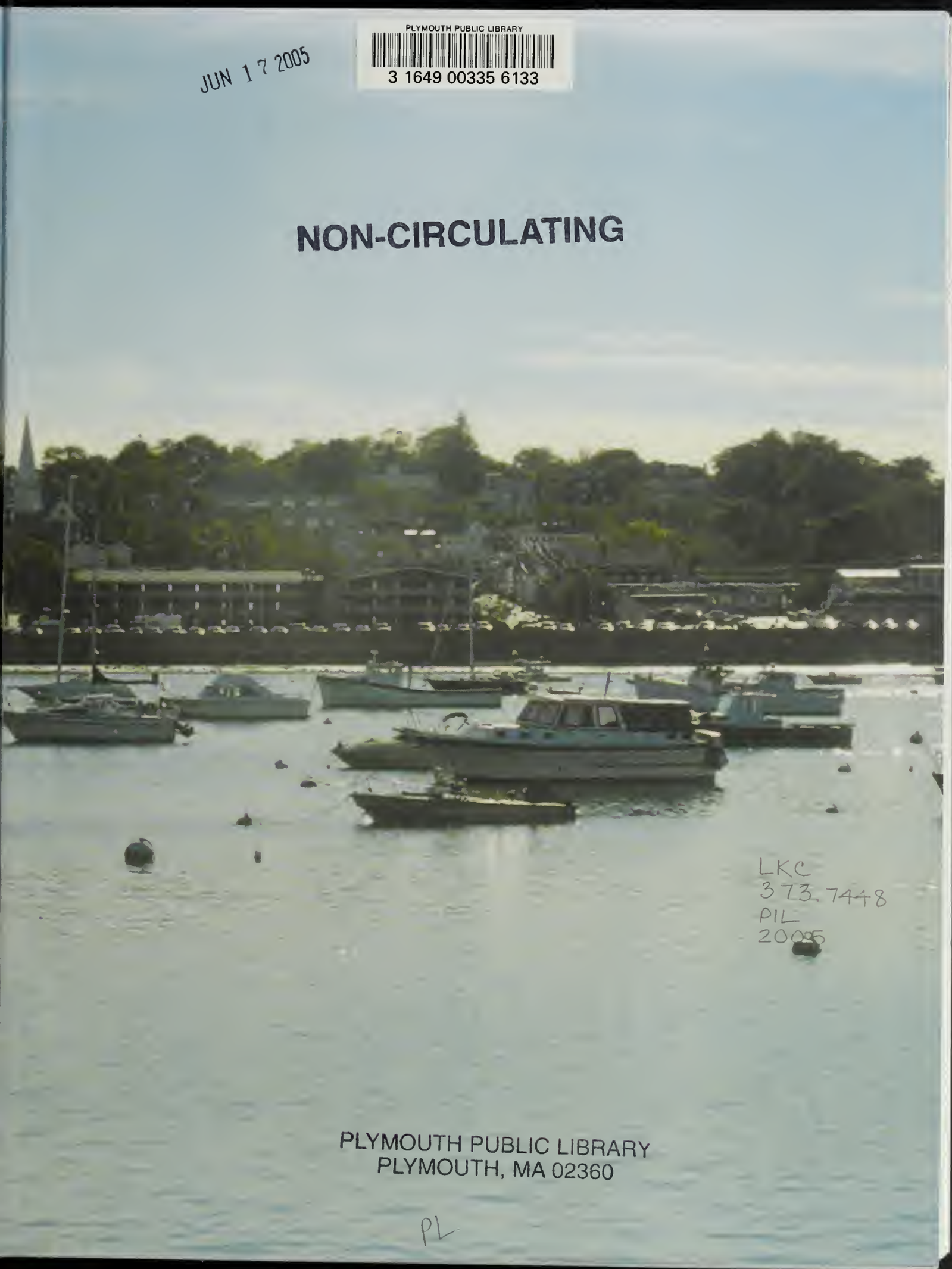

NON-CIRCULATING

LKC
373.7448
PIL
2005

PLYMOUTH PUBLIC LIBRARY
PLYMOUTH, MA 02360

PL

GIFTS

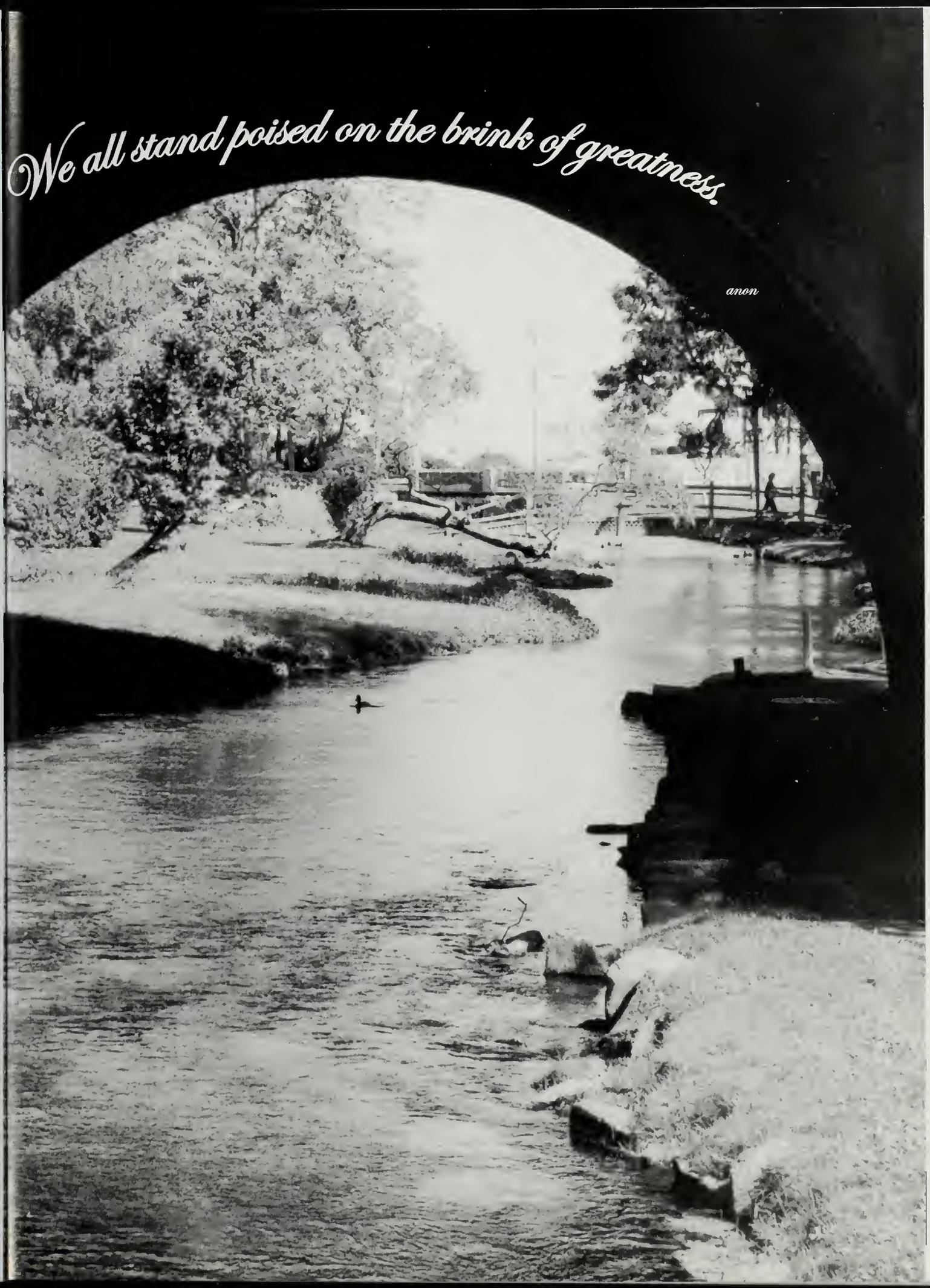
We all stand poised on the brink of greatness.
anon

" If all my friends were to jump off a bridge, I wouldn't jump with them, I'd be at the bottom to catch them. Everyone hears what you say. Friends listen to what you say. Best Friends listen to what you don't say. We all take different paths in life, but no matter where we go, we take a little of each other everywhere."

-Tim McGraw

To the Class of 2005,

Congratulations on making it through these past four years! A lot of hard work, daily 'working lunches' in the Yearbook Office, impromptu after school meetings in P-2 combined with dedication and a great deal of time went into making this book. We hope years from now you will be able to look back and relive all of the experiences you had at Plymouth North.

Aaron Trahan, Sarah McLarey, David Trahan, Andrew Pierce, Elaine Borel, Alexandra Sims, Chrissy Jaeger, Heather Clark, Katie Bartula, Leigh Stanford, Colby Peck

Go Eagles
Life Is Peachy

Out of the Classroom...

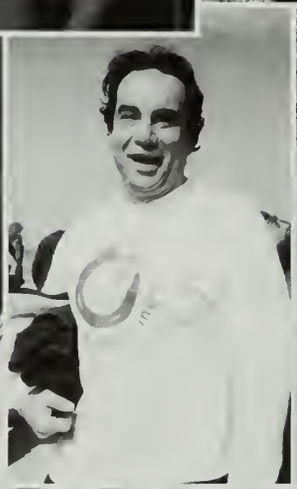

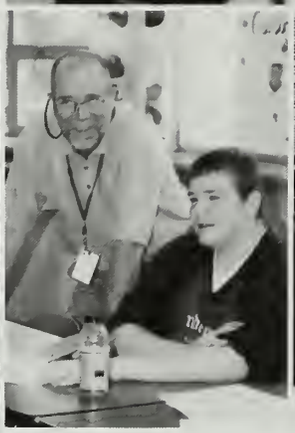

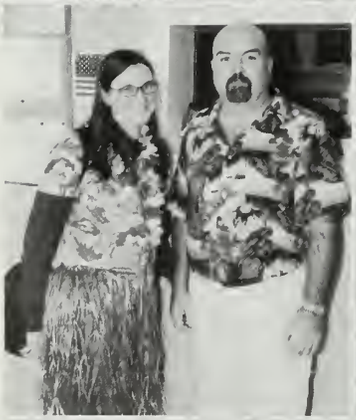

At the Prom

On the Golf Course

John Siever
Principal

Mary Callahan
Vice-Principal

Dennis Azevedo
Vice-Principal

Kimberly Allen
Social Studies Department

Tracy Anzuoni
Educational Support Staff

Nichelle Armstrong
World Languages Department

Sarah Ballantyne
World Languages Department

Thomas Banning
Special Education Department

James Barton
Substitute

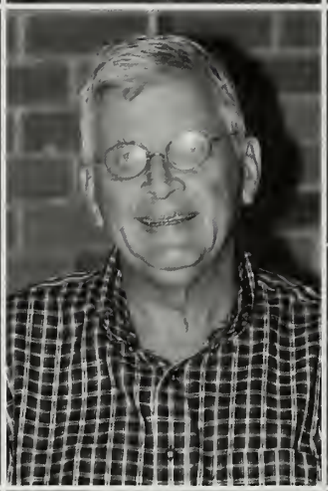

Mary Jane Banville
Special Education Department

Karen Bernstein
Substitute

Michael Bastoni
Technology Education Department

Marilyn Batchelor
English Department

Christine Belmonte
Special Education Department

Christine Benoit
Substitute

Diane Blaisdell
Mathematics Department

Gary Boccaci
Maintenance

Jackie Bouley
Family & Consumer Sciences Department

Judith Brisbois
Educational Support Staff

Colin Brodd
World Languages Department

Carol Burke
Special Education Department

William Burkhead
Faculty Athletic Manager/Reconnecting Youth

Esther Bustin
Educational Support Staff

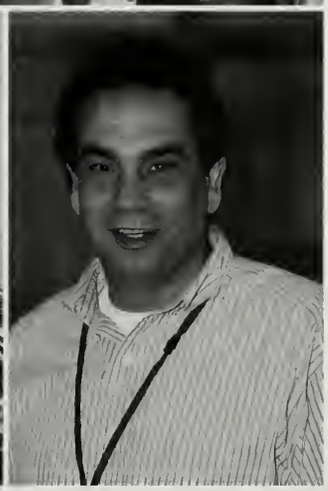

Arthur Butters
Health Education Department

Michael Cabral
Mathematics Department

Michael Canavan
Adjustment Counselor

Mario Cedrone
Alternative High School

Nancy Chadwick
English Department

David Clark
Social Studies Department

David Clemence-Schreiner
Special Education Department

Emerson Coleman
Physical Education Department

Gloria Comeau
Educational Support Staff

Elaine Connell
Special Education Department

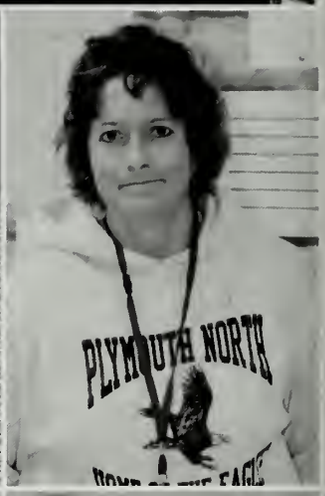

Richard Connolly
English Department

Jeanne Corbett
Business Department

Walter Correa
Substitute

Stephen Corvini
Mathematics Department

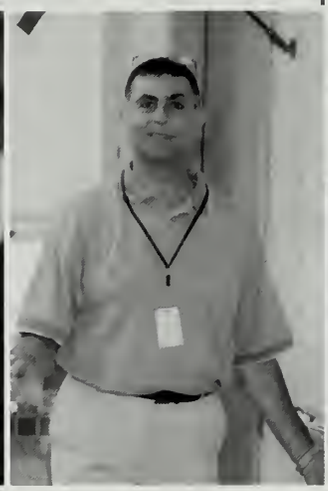

Janet Costa
Educational Support Staff

Barry Cowgill
Mathematics Department

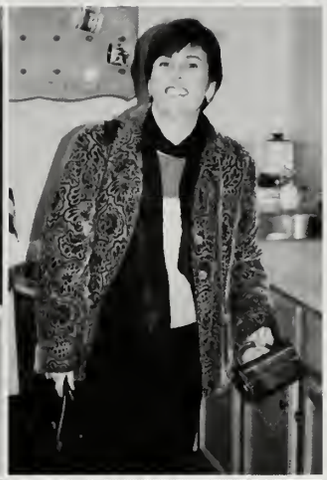

Jennifer Crane
Educational Support Staff

James Crosby
English Department

Leonel DaRosa
Guidance Counselor

Maria daSilva
ESL

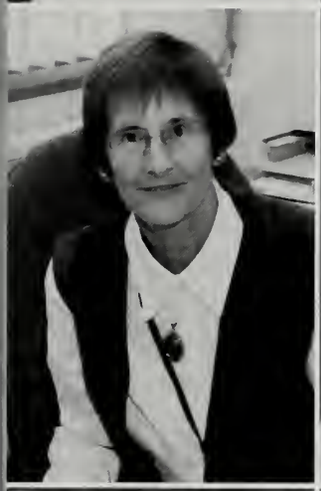

Virginia Davis
School Nurse

Melanie Dolloff
Mathematics Department

Carol Downey
Educational Support Staff

William Drew
Physical Education Department

Donna Eddy
Health Education Department

Kimberly Edson
Special Education Department

Rachel Fallon
World Languages Department

William Farrell
Social Studies Department

Gardiner Fiske
Science Department

Nancy Flanagan
Guidance Secretary

Kathleen Fleming
Educational Support Staff

Eric Foley
Physical Education Department

Margaret Foley
Mathematics Department

Dorothy Follette
Educational Support Staff

Kathleen Gelowtsky
Student Services Secretary

Jeanne Gillils
Educational Support Staff

Patricia Glynn
Science Department

Jo-Anne Gretemeyer
Guidance Counselor

Douglas Griswold
School Psychologist

Betsy Hall
Guidance Counselor

Dianne Harrison
World Languages Department

Karen Haslam
Science Department

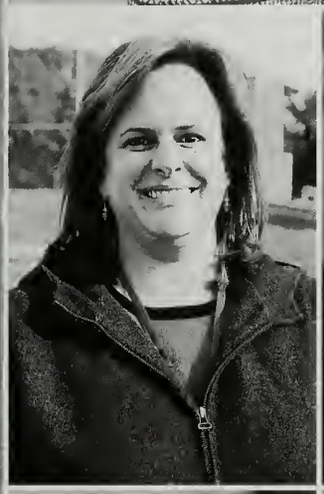

Susan Hillman
Educational Support Staff

Elizabeth Hughes
English Department

Mary Humberd
Mathematics Department

Cynthia Hunter
Educational Support Staff

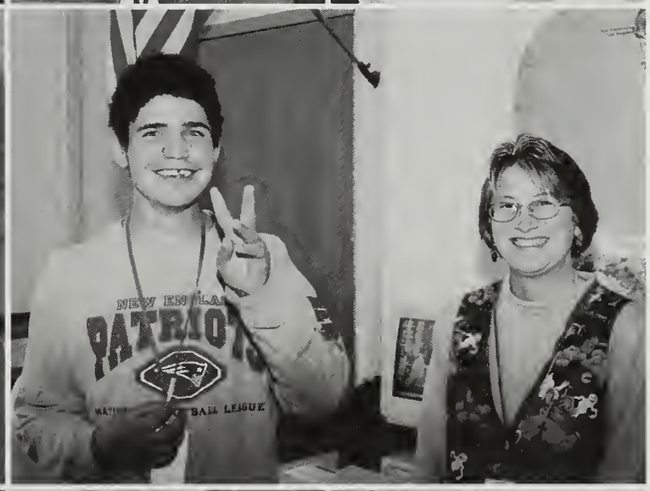

Charles Hussey
Social Studies Department

Robyn Jennings
World Languages Department

Donna Johnson
Educational Support Staff

Eileen Kelley
Main Office Secretary

Elizabeth Kenney
Science Department

Karen Kerry
Educational Support Staff

Paul King
Mathematics Department

Lynn Larracuente
Social Studies Department

Sharon Lasky
English Department

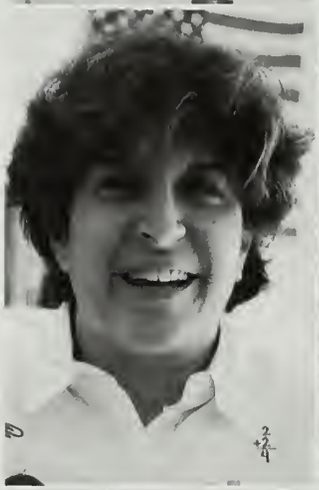

Kim Latosek
Educational Support Staff

Bryant Lefebvre
Mathematics Department

Karen Lehmann
World Languages Department

Lois Levine
Science Department

Emma Jo Manley
English Department

Frank Marino
Special Education Department

Marijane McCormack
English Department

Glenn Meunier
My Turn Coordinator

Steven Moore
Social Studies Department

Andrew Moreland
Social Studies Department

Leslie Morris
Librarian

Benjamin Morse
Science Department

Ann Motyka
Physical Education Department

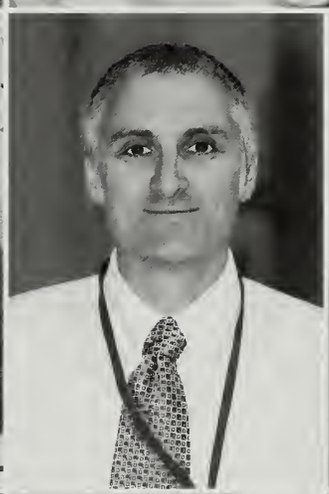

Ronald Ober
Business Department

Jill O'Reilly
Educational Support Staff

Dana Perlow
Social Studies Department

Roger Perry
Science Department

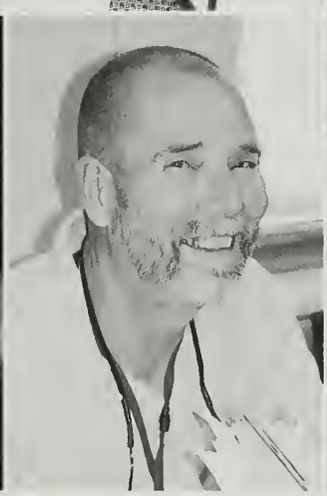

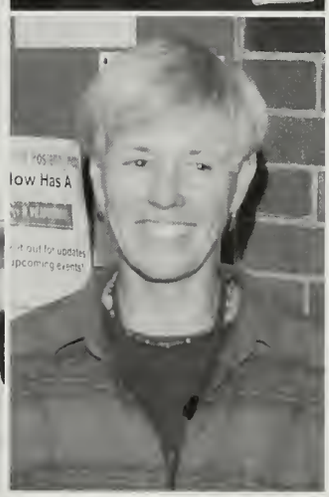

James Peterson
Special Education Department

Donna Petrangelo
English Department

Jonathan Porter
Music Department

Linda Randall
Mathematics
Department

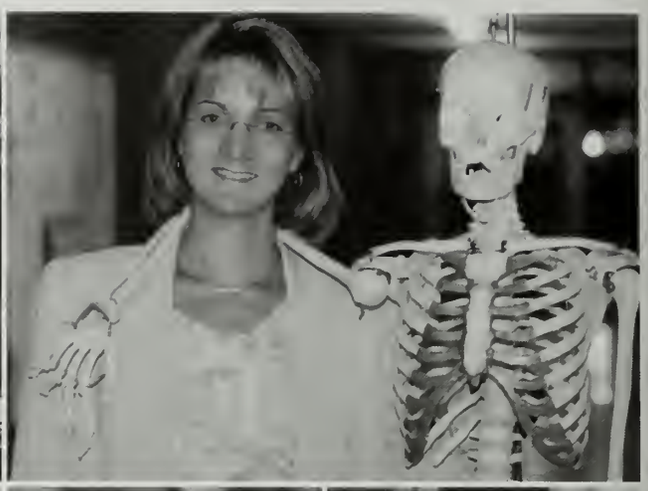

John Ready
Social Studies
Department

Elizabeth Robbins
Science Department

Maureen Rosa
Data Processing
Secretary

Carolyn Roseberry
Educational Support
Staff

Nancy Rozak
Science Department

Lauren Salamone
English Department

Catherine Sampson
Art Department

Christine Sampson
Special Education
Department

Irene Sarke
Educational Support Staff

Robert Savage
Technology Education Department

Cynthia Scanlon
Guidance Secretary

Mary Scheid
Main Office Secretary

Thomas Shaughnessy
Substitute

Diane Sherman-Colerick
World Languages Department

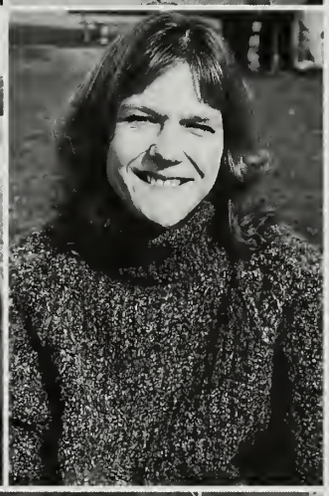

Douglas Short
Art Department

Susan Silva
Educational Support Staff

Deborah Smith
Special Education Department

Kathy Smith
Educational Support Staff

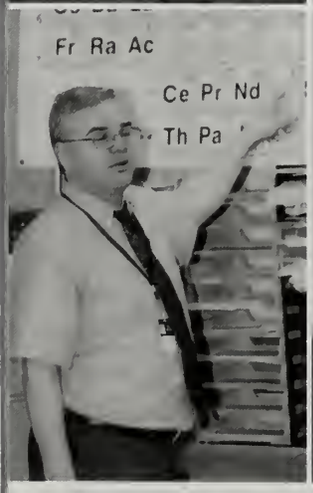

John Swanson
Science Department

Margaret Szostak
Special Education Department Head

Mark Tanguay
Guidance Counselor

Carolyn Tarpey
Physical Education Department

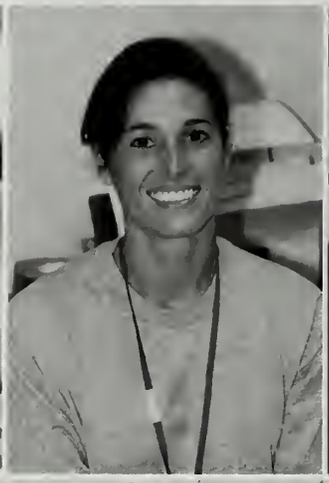

The bunch who serve us lunch

Beverly Thomas
Family & Consumer Sciences Department

Stephanie Thompson
Physical Education Department

Sylvia Thornton
Music Department

Andrew Williamson
English Department

Diana Wirt
Educational Support Staff

Dorothy Woods
Main Office Secretary

Matthew Young
Mathematics Department

Reuters/Landov

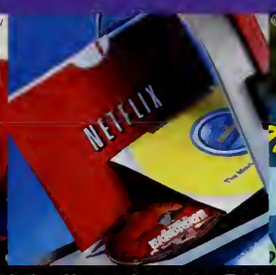

© Paramo[illegible] Collection

© Ali Jasim/Reuters/Corbis

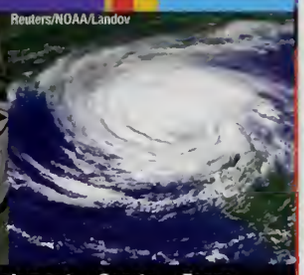
Reuters/NOAA/Landov

Front Page Headlines | Global | Human Interest | Techno | Nature | Trends | Lifestyle | Movies | Television | Music | Entertainment | Sports | Faces

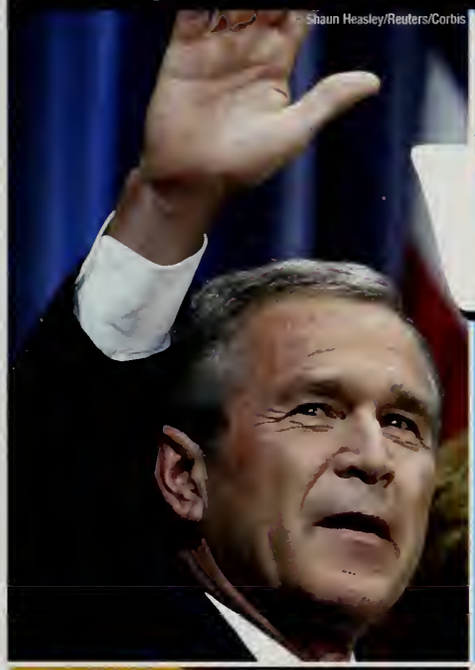
© Shaun Heasley/Reuters/Corbis

2004-2005 World Beat®

© Walt Disney/Courtesy [illegible] Collection

David A. Aguilar/Harvard-Smithsonian Center for Astrophysics/Landov

Robert Azmitia/EPA

EPA/Gero Breloer/AP/Wide World Photos

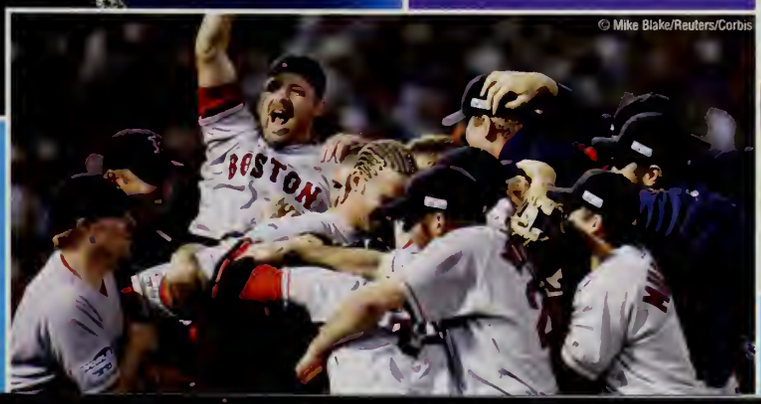

© Mike Blake/Reuters/Corbis

front page headlines

© Shaun Heasley/Reuters/Corbis

Republican incumbent George W. Bush narrowly defeats Democratic challenger John Kerry in the hotly contested 2004 presidential election.

Despite assurances that its nuclear program intentions are peaceful Iran voluntarily suspends its uranium enrichment activities in the face of protests from NATO and the U S

Reuters/Landov

Five hurricanes hit the Caribbean Sea Florida and the southeastern U S coast in the fall of 2004 causing $25 billion in damages

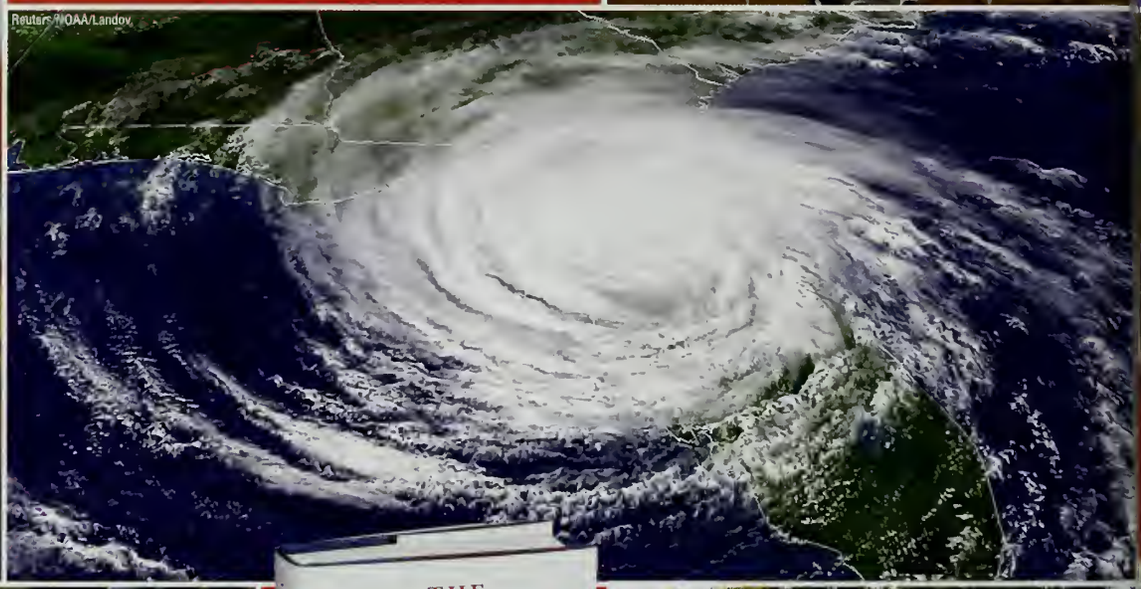
Reuters/NOAA/Landov

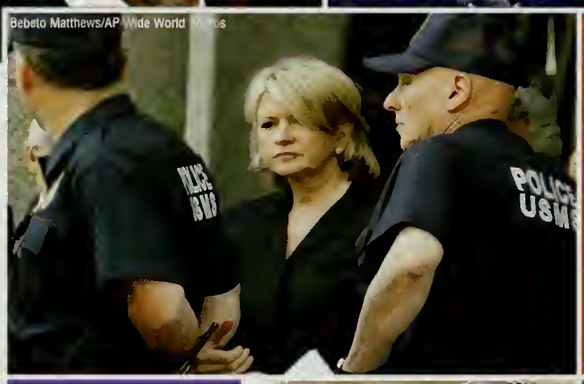
Bebeto Matthews/AP Wide World Photos

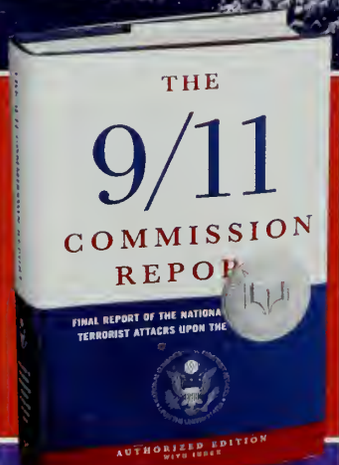

Robert Azzi/EPA/Landov

Lifestyle guru Martha Stewart begins serving a five-month jail sentence in West Virginia, after being found guilty of lying about a suspicious stock sale.

DPA/Landov

Ronald Wilson Reagan, 40th president of the United States, dies in June at the age of 93

In July, the Bipartisan 9/11 Commission releases its report of circumstances surrounding the September 11, 2001, terrorist attacks.

Strong partisan division over issues at stake throughout the 2004 presidential campaign results in record turnout of voters under 21

In November, Minnesotan Chai Vang allegedly shoots and kills six hunters and wounds two others after he is caught trespassing on a hunting platform in Wisconsin.

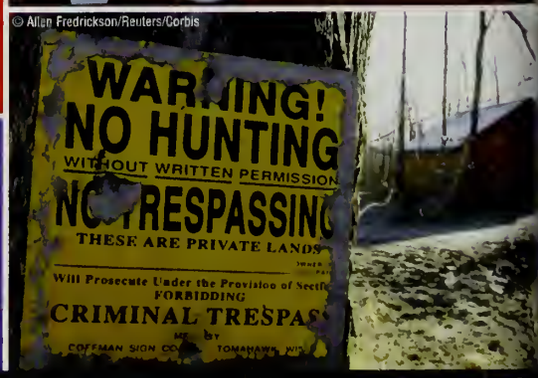
© Allen Fredrickson/Reuters/Corbis

Tom Ridge leaves his position as secretary of homeland security.

Health and Human Services Secretary Tommy Thompson resigns.

Secretary of State Colin Powell steps down.

Attorney General John Ashcroft relinquishes his cabinet post.

Ribbon-shaped magnetic stickers urging people to "Support Our Troops" appear on countless American cars.

National Security Adviser Condoleezza Rice makes history as the first black female to become secretary of state when she succeeds Colin Powell.

Coalition troops face a persistent terrorist insurgency leading up to the Iraq presidential election in January 2005. The war costs the lives of over 1 400 coalition troops as well as over 14 000 Iraqi civilians

AP/Wide World Photos

© Reuters/Corbis

Win McNamee/Getty Images

In the trial of the year, California jurors find Scott Peterson guilty of the first-degree murder of his pregnant wife, Laci, and second-degree murder of their unborn son.

Esbin/Anderson/Omni-Photo Communications, Inc.

More than 220,000 lives are lost after a massive earthquake in December off Indonesia's coast causes a tsunami that smashes coastlines in Southern Asia and as far away as Somalia

The Center for Disease Control's Youth Risk Behavior Survey finds 6.1 percent of teenagers surveyed have tried steroids as compared to 2.7 percent in 1991.

PROTECTING AMERICA

In response to the investigation by the Bipartisan 9/11 Commission, the U.S. Senate passes the National Intelligence Reform Act

global

UPI/Landov

PLO Chairman Yasser Arafat, 75, dies in a Paris hospital. Palestinians view him as a leader who sought a homeland for his people, but many Israelis see Arafat as a ruthless terrorist.

In October, more than 10 million Afghan men and women vote in the country's first presidential election — a milestone in the country's transformation after 25 years of war and Taliban control.

At 885 feet the new Millau bridge in southern France is the tallest bridge in the world.

Landov

© Vasily Fedosenko/Reuters/Corbis

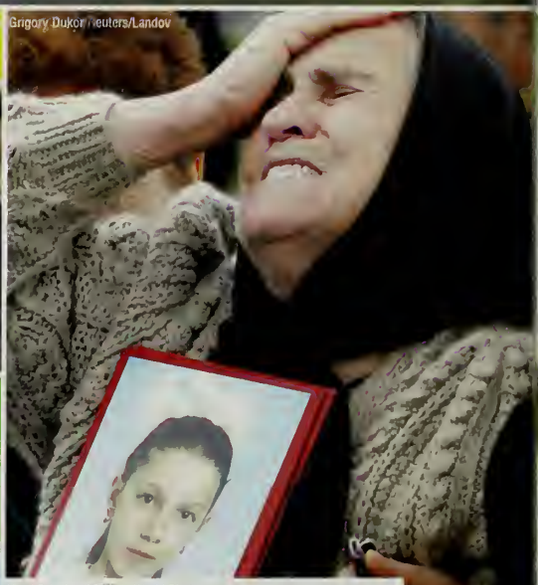
Grigory Dukor/Reuters/Landov

The United Nations reports the AIDS epidemic is growing in Africa and worsening dramatically across eastern Europe and Asia.

After more than a year of ceasefire, civil war re-ignites in the Ivory Coast as a result of President Gbagbo's ordering air strikes on rebel positions.

Onome Oghene/EPA/Landov

The Ukrainian Supreme Court invalidates that country's disputed presidential election because of vote tampering. In the revote, pro-West opposition leader Viktor Yushchenko claims victory.

In September, Chechen rebels kill more than 430 people in a series of terrorist attacks in Russia, including the bloody attack on an elementary schoolhouse.

After 22 months, the conflict in the Darfur region of Sudan continues to grow, leaving more than 2.3 million Africans in need of humanitarian aid.

Karel Prinsloo/AP Wide World Photos

human interest

Mark Humphrey/AP/Wide World Photos

Due to manufacturing errors, the United States faces a flu vaccine shortage. The U.S. Department of Health reserves vaccinations for those most at risk — people over 65 and infants six to 23 months of age.

In August, the National Underground Railroad Freedom Center opens in Cincinnati, Ohio.

Tom Uhlman/AP/Wide World Photos

Countries and individuals around the world join together to pledge over $4 billion in relief for those devastated by the December tsunami disaster.

Tim Ockenden/AP/Wide World Photos

Reuters/Landov

Christopher Reeve dies at age 52. Reeve is remembered for his movie role as Superman and as an advocate for spinal cord research after being paralyzed in an accident in 1995.

Roger L. Wollenberg/UPI/Landov

The National World War II Memorial is unveiled in Washington, D.C., in honor of the millions of Americans who served during World War II in the military and on the home front.

According to the Lance Armstrong Foundation, over 20 million people are wearing the yellow "Livestrong" wristbands that help fund and promote the organization's cancer research.

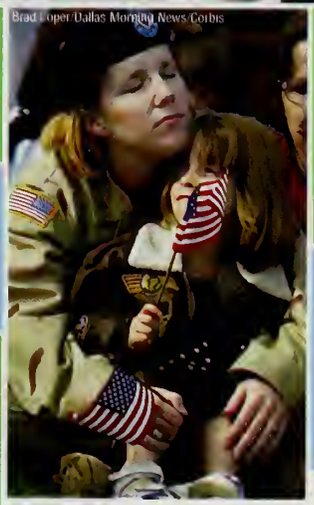

Brad Loper/Dallas Morning News/Corbis

A prolonged deployment of over 200,000 U.S. troops to Iraq leaves many families struggling at home.

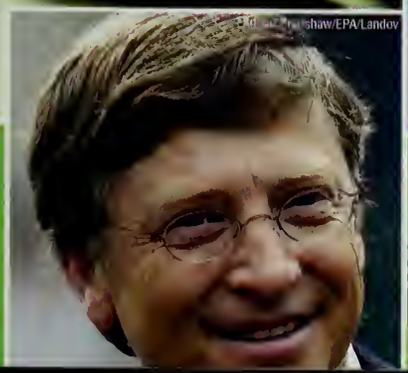

Michael Crawshaw/EPA/Landov

In September, Microsoft Chairman Bill Gates announces a $168 million donation to fund malaria research.

trends

Retro brooches are back

Ugg knockoffs are popular

Squish pillows are a "must-have"

Pink is the hot new color

Knitted ponchos are fall's hottest new fashion trend, gracing the shoulders of your classmates and your favorite celebrities.

Pocket bikes top holiday wish lists despite safety warnings that they are not toys.

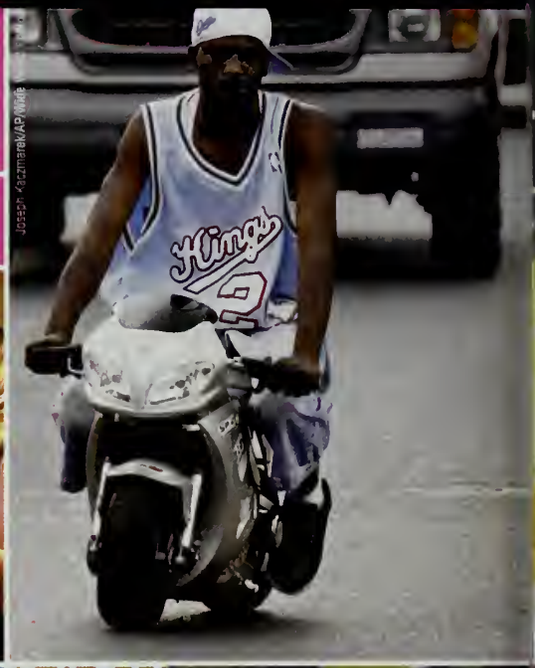

Joseph Kaczmarek/AP/Wide

Airbrush tans, capable of lasting five to 14 days, provide a fashionable and safer alternative to harmful ultra-violet rays.

Salina Journal/Jeff Cooper/AP/Wide World Photos

Mark J. Terrill/AP/Wide World Photos

Italian link charm bracelets become the biggest jewelry trend of the year.

D'Amico; © ABC/Courtesy: Everett Collection

The "grunge" style of the early '90s resurfaces with camouflage patterns and T-shirts with long-sleeve shirts underneath.

Whether genuine or ordered new from a custom T-shirt store on the Web, vintage '80s iron-on T-shirts are a hot fashion commodity.

Catch phrases used to encourage people to get out and vote become a fashionable cause, appearing on everything from T-shirts to ties.

Thanks to the popular movie *Dodgeball: A True Underdog Story*, the high-flying, body-bashing sport makes its way back into gymnasiums across the country.

Reuters/Seth Wenig/Landov

lifestyle

AP Spencer Green/AP Wide World Photos/© Jose Luis Pelaez, Inc./Corbis

Latin dancing

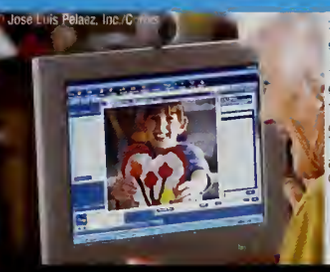

Video e-mail

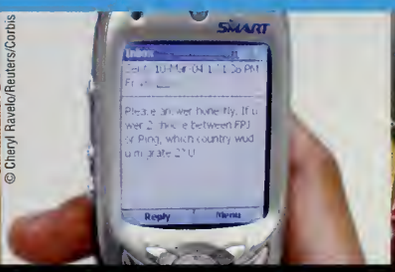
© Cheryl Ravelo/Reuters/Corbis

Text messaging

© Corbis Images

Online gaming

Soft-drink makers join the diet bandwagon with low-carb sodas like Coca-Cola C2 and Pepsi Edge. Sales of the new products, however, quickly go flat.

With more than 7 million participants, paintball is the third most popular extreme sport, behind in-line skating and skateboarding.

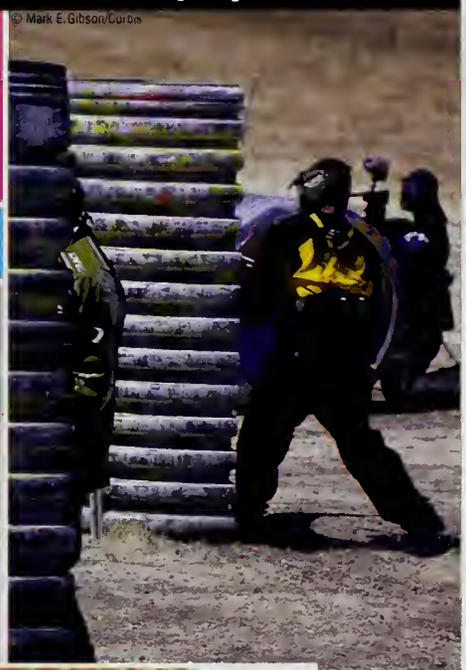
© Mark E. Gibson/Corbis

Muscle cars like the revamped Ford Mustang GT regain their presence on American roads.

Bloomberg News/Landov

© MacDonald's Corp

Hardees

Fast-food restaurants offer kids' meals with healthy alternatives to fries and soda, including apples and milk.

The scrapbooking craze reaches new heights with more people wanting to capture their memories in creative ways

With DVDs delivered right to your door and no late fees, Netflix and Blockbuster Online become popular choices for movie rentals.

© Strauss/Curtis/Corbis

Bucking the health trend, Hardee's serves up a Monster Thickburger with 1,420 calories and 107 grams of fat.

Events like the All Girl Skate Jam, founded in 1997, bring skateboarding to peak popularity among young girls.

movies

Courtesy: Everett Collection

Napoleon Dynamite

Star Wars: Episode III–Revenge of the Sith

© Touchstone Pictures/Courtesy: Everett Collection

National Treasure

© Paramount/Courtesy: Everett Collection

The SpongeBob Squarepants Movie

© Focus Features/Courtesy: Everett Collection

Jim Carrey and Kate Winslet garner Golden Globe nominations for *Eternal Sunshine of the Spotless Mind*, which also earns a nod for Best Picture, Musical or Comedy.

Johnny Depp scores his second straight Oscar nomination for Best Actor with his performance in *Finding Neverland*.

© Miramax/Courtesy: Everett Collection

Shrek 2 ranks third on the list of the 100 top-grossing movies, with a total haul of just over $436 million.

Photofest

© Walt Disney/Courtesy: Everett Collection

The Incredibles, Pixar and Disney's movie about a superhero family trying to live a normal life in the suburbs, is a box-office smash.

© Universal/Courtesy: Everett Collection

Jamie Foxx delivers an eerily convincing and Oscar-nominated performance as the late Ray Charles in *Ray*.

Fox Searchlight/Courtesy: Everett Collection

Already named best picture by film critics from New York to Los Angeles, independent film *Sideways* finds even more celebrity with a leading seven Golden Globe nominations.

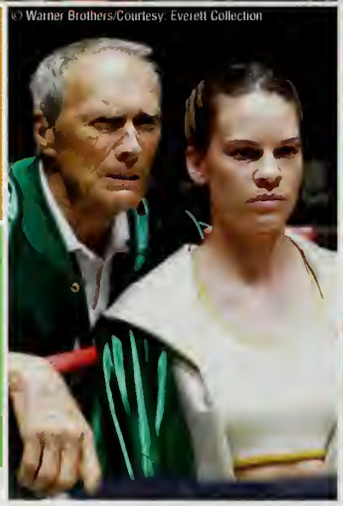
© Warner Brothers/Courtesy: Everett Collection

Clint Eastwood directs another hit with *Million Dollar Baby*, starring Hilary Swank as a 31-year-old boxer.

© Miramax/Courtesy: Everett Collection

The Aviator, starring Leonardo DiCaprio in the role of eccentric billionaire Howard Hughes, earns eleven Oscar nominations.

television

Kevin Foley/© NBC/Courtesy: Everett Collection

NBC's "Joey"

"Seinfeld" is released on DVD

© Warner B[illegible]/Courtesy: Everett Collection

The WB's "One Tree Hill"

© [illegible]/Courtesy: Everett Collection

ABC's "Wife Swap"

© ABC/Courtesy: Everett Collection

Ty Pennington and company improve lives while making homes better on the successful ABC home improvement show "Extreme Makeover: Home Edition."

Fox's "Arrested Development" wins the Emmy for Best Comedy Series after an inaugural year that is critically acclaimed but poorly rated.

Stephen, "Lo," Kristen and friends bring their real Orange County adventures to MTV in the hit reality show "Laguna Beach."

Rodrigo Varela/WireImage.com

© 20th Century Fox Film Corp. All rights reserved/Courtesy: Everett Collection

© [illegible]/Courtesy: Everett Collection

© [illegible]/Courtesy: Everett Collection

TIVO/AP/Wide World Photos

"You're fired!" becomes a household phrase as Donald Trump plows through executive wannabes on his hit NBC show, "The Apprentice."

ABC gets big ratings from its new hit drama "Lost," the intriguing story of 48 plane crash survivors stranded on an island.

Matthew Peyton/Courtesy: Everett Collection

To kick off her 19th season of CBS's "The Oprah Winfrey Show," Oprah and Pontiac join forces to give each of the 276 audience members a brand new Pontiac G6.

Sony-Jeopardy/AP/Wide World Photos

Pausing and recording live television with DVR is rapidly replacing VCRs in households across America.

Before his unbelievable 74-game winning streak comes to an end, NBC's "Jeopardy" contestant Ken Jennings wins $2,520,700 — a TV game show record. He delivers over 2,700 correct responses.

music

Gina Gayle/AP/Wide World Photos

Destiny's Child reunites

© Nancy Kaszerman/Zuma/Corbis

Joss Stone

Julie Roberts

© Ethan Miller/Reuters/Corbis

Green Day

EPA/Schweiger Roland/AP/Wide World Photos

Ray Charles dies at age 73

With bands like Interpol, The Killers and Snow Patrol, alternative rock returns to the mainstream music scene in a big way.

U2's new album *How to Dismantle an Atomic Bomb* hits No.1 in *Billboard* magazine, and the band is inducted into the Rock and Roll Hall of Fame in March 2005.

Rapper Kanye West collects a whopping 10 Grammy nominations, including Album of the Year, for his debut *The College Dropout*.

Kevin Winter/Getty Images

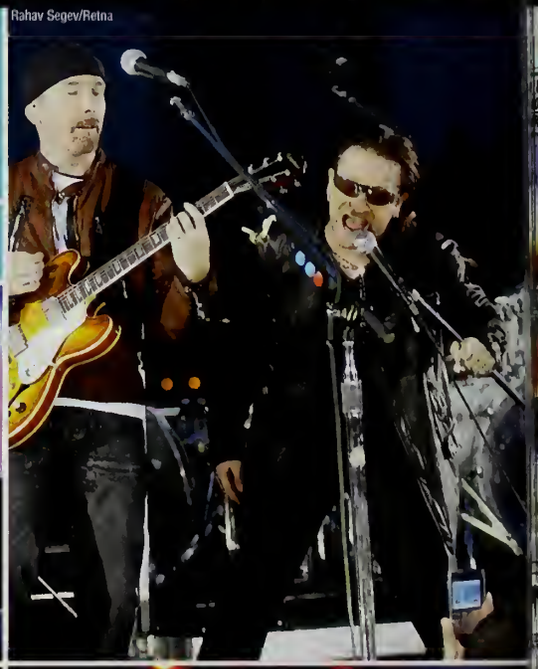
Rahav Segev/Retna

Kevin Mazur/WireImage.com

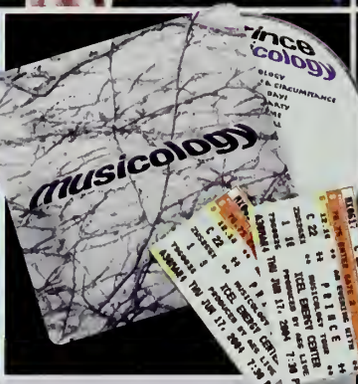

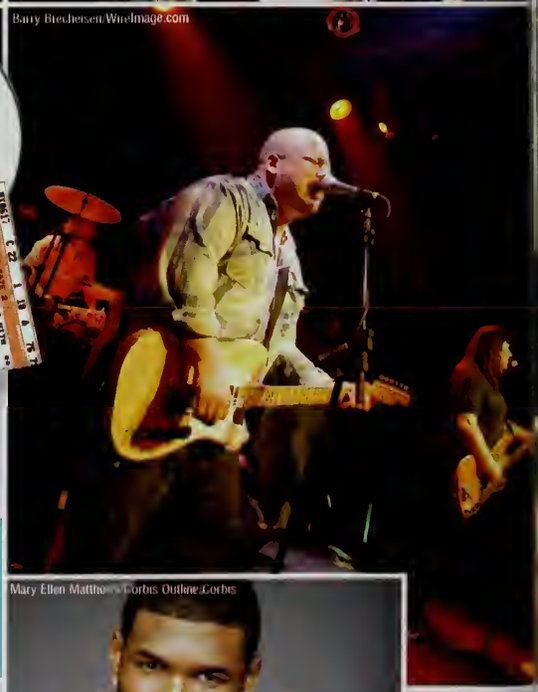
Barry Brecheisen/WireImage.com

Nelly continues to wrap up big sales and hit songs with the simultaneous release of his two albums, *Sweat* and *Suit*.

Outline/Corbis

Ashlee Simpson, Jessica's younger sister, makes headlines with her triple-platinum debut album *Autobiography* and a lip-synching gaffe on NBC's "Saturday Night Live."

Pop superstar Prince gives his concert ticket-holders something to cheer about before the concerts start … a free copy of his *Musicology* CD.

Legendary '80s alternative rock band The Pixies, known for inspiring "grunge" music, reunites after 13 years for a sold-out U.S. and European tour.

In December, Usher dominates the *Billboard* Music Awards, taking home 11 awards, including Album of the Year for *Confessions*.

Mary Ellen Matthews/Corbis Outline/Corbis

entertainment

Courtesy of Valve

"Half-Life 2"

Lucas Arts

"K.O.T.O.R. II"

"Mario Golf Advance Tour"

"Metal Gear Solid 3: Snake Eater"

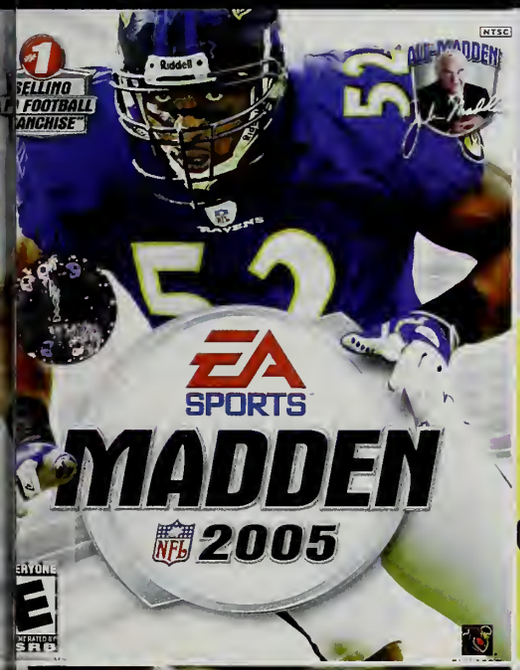

Video game giant Electronic Arts buys exclusive rights to the teams, players and stadiums of the NFL for its popular Madden video game franchise.

After three years, Microsoft and Bungie Studios release the most eagerly anticipated video game sequel, Halo 2. Over 5 million copies of the game sell in the first month.

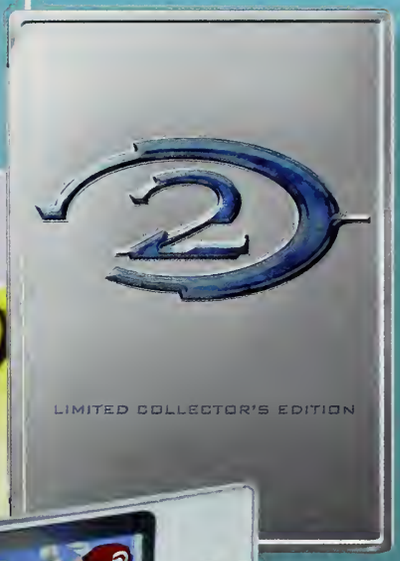

The newest trend in video games is to go "old school," with plug-and-play systems featuring '80s games from the likes of Atari and Namco.

Jim Ruymen/Reuters/Landov

Reuters/Fred Prouser/Landov

2004 is the year of celebrities having babies, as Courtney Cox-Arquette, Gwyneth Paltrow, Kate Hudson, Julia Roberts, Liv Tyler and others all become first-time mothers.

The hottest "hard-to-get" toy for the holidays is the Nintendo DS handheld gaming system.

Thousands of young people become avid poker players, a trend sparked by TV shows featuring tournaments for celebrities and professional poker players.

The challenging "Metroid Prime 2: Echoes" takes home the prize as IGN.com's Gamecube Game of the Year.

© Warner Brothers/Courtesy Everett Collection

Even though it won't reach bookstores until July 16, 2005, preorders in December help J.K. Rowling's *Harry Potter and the Half-Blood Prince* top several best-seller lists.

sports

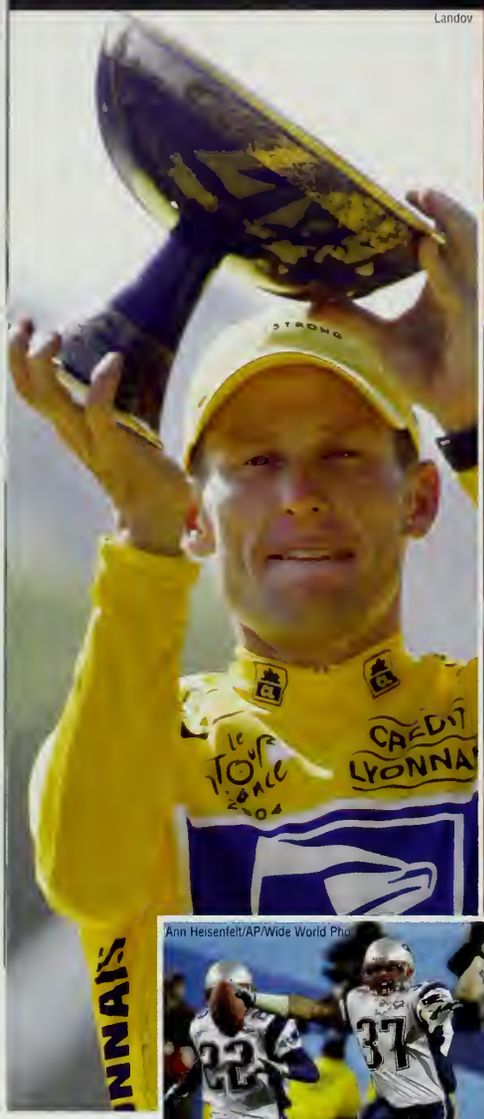
Landov

Ironman Lance Armstrong wins his record-setting sixth straight Tour de France

Heisman Trophy winner Matt Leinart leads the USC Trojans to a second consecutive NCAA National Championship by routing the Oklahoma Sooners in the FedEx Orange Bowl, 55-19.

Kirby Lee/WireImage.com

With a series sweep of the St. Louis Cardinals, the Boston Red Sox lift the "Curse of the Bambino" to win their first World Series title since 1918.

© Mike Blake/Reuters/Corbis

Ann Heisenfelt/AP/Wide World Photos

The New England Patriots defeat the Philadelphia Eagles, 24-21 to repeat as Super Bowl Champions. They have won three of the last four Super Bowls.

Joe Robbins/Getty Images

In December, Indianapolis Colts quarterback Peyton Manning throws his record-setting 49th touchdown pass of the season.

NBAE/Getty Images

In one of the worst brawls in U.S. sports history, five Indiana Pacers players clash with Detroit Pistons fans on court and in the stands. The Pacers' Ron Artest is suspended for the year for his involvement.

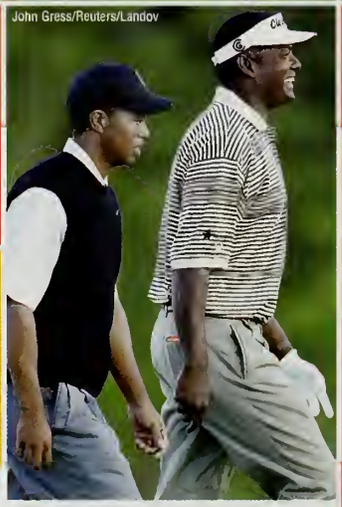
John Gress/Reuters/Landov

Following his win in September at the Deutsche Bank Championship, Vijay Singh unseats Tiger Woods as the world's No.1 golfer.

Guang Niu/Reuters/Corbis

Russian teenage tennis star Maria Sharapova defeats Serena Williams to claim the Wimbledon title. Thanks to lucrative sponsorship deals, Sharapova ends the year as the world's richest sportswoman.

EPA/Gero Breloer/AP/Wide World Photos

Carly Patterson joins Mary Lou Retton as the only American gymnasts to win the women's all-around Olympic gold medal

Michael Phelps swims his way to eight individual Olympic medals, six gold and two bronze.

David Gray/Reuters/Landov

ATHENS 2004

Together for the last time, the "Fab Five" of U.S. women's soccer — Julie Foudy, Joy Fawcett, Mia Hamm, Kristine Lilly and Brandi Chastain — bring home an Olympic gold medal.

Kevork Djansezian/AP/Wide World Photos

Paul Sancya/Associated Press/AP/Wide World Photos

AP/Wide World Photos

Tim Thompson/Corbis

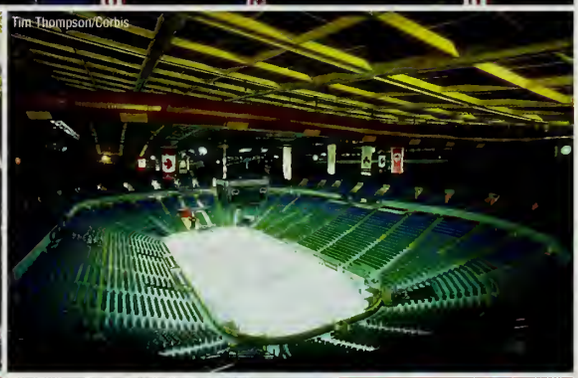

Kurt Busch wins the NASCAR Nextel Cup. It is his first career title and the closest battle in cup history

The Detroit Pistons, led by Ben Wallace and finals MVP Chauncey Billups, win the 2004 NBA title.

© Lou Dematteis/Reuters

Barry Bonds joins Babe Ruth and Hank Aaron as baseball's only 700+ home run hitters. However, his performance falls under scrutiny after it is revealed that Bonds and other major leaguers have been using illegal steroids

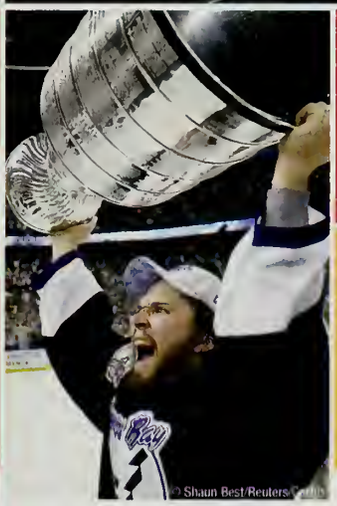

© Shaun Best/Reuters/Corbis

The NHL takes the 2004-2005 season off as players and team owners fail to come to an agreement on players salary limitations

The Tampa Bay Lightning claim the 2004 NHL Stanley Cup by winning the seventh game of the Stanley Cup Finals, 2-1, over the Calgary Flames.

faces

Marlon Brando dies at age 80

Johnny Carson dies at 79

Dan Rather retires

Tom Brokaw signs off

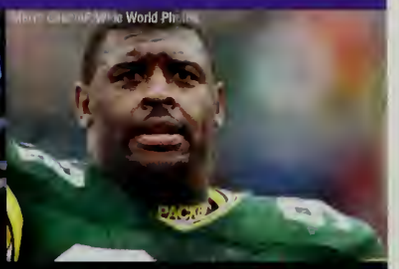

Reggie White dies at age 43

In a year of entertainment dominated by teen queens, Lindsay Lohan makes the biggest splash of the bunch with the hit movie *Mean Girls* and her debut CD *Speak*.

Mattie Stepanek dies from a form of muscular dystrophy at age 13. He was known as a best-selling poetry author and the Muscular Dystrophy Association's National Goodwill Ambassador from 2002 through 2004.

In remembrance of those who have died and those who continue to risk their lives in the war in Iraq.

AFP/Getty Images

© Jim Young/Reuters/Corbis

Courtesy: Everett Collection

Ukrainian presidential candidate Viktor Yushchenko suffers from debilitating illness and scarring caused by dioxin poisoning, allegedly at the hands of his opponents.

Rodney Dangerfield, 82, veteran comedian famous for getting "no respect," dies from complications following heart surgery.

Democratic vice presidential and presidential nominees John Edwards and John Kerry make the 2004 election a very close race.

Actor Zach Braff from NBC's "Scrubs" makes his big screen acting, writing and directorial debut in the critically acclaimed *Garden State*.

Former NFL player Pat Tillman, who chose the Armed Forces over the NFL, is killed while on duty in Afghanistan.

Corbis

jostens®
Printed in USA. © 2005 04-0508 (1786)

" As we go on...

We remember...

All the

times

we spent

together...

As our lives change...

from

Whatever...

We will

Still be

Friends

Forever. "

Vitamin C

Gina Maria Alberti

"A best friend is a sister that destiny forgot to give you." Laura & Lia thanks for being like my sisters. I'm so lucky to have you. We've been through it all . . . I love you & I'll miss you! Mom & Dad thanks for all your love and help and for being so cool! Tom thanks for being my personal comedian, and a great boyfriend/ best friend! 12/13/02 MOCHA Krista Manda L & L fun times 12/31/02 Luv ya girls! Alex it was fun luv ya lots! Melissa you're awesome! E-board- thanks for everything! Senior's '04 thanks for all the fun! Lia- thanks for always listening, for all your help, and mostly for your outgoing personality! Laura your strength amazes me, thanks for always being there and for all our laughs! My senior girls & guys it's been FUN! Good Luck!!!

Tracy Alexander

Everyone has a gift to share with the world. Discover your passion; live for yourself. Mom, you are the best. My family, thanks for your support; I love you. Caitlin, Charlene, Jon, Justin, Kelly, Laura, Lee, Liz, Pat, Robbie, Tim, Tom, Yuki, & everyone else- you are the epitome of awesome! Thanks: Mr. Brod, Ms. Lehemann, Ms. Salamone, Ms. Sampson, and Ms. Thornton for enthusiastically supporting my endeavors; and an especially important thank you to Sra. Harrison for believing in me and giving me the opportunity to persue my passion, Spanish, to the fullest. Good luck to everyone!

Aaron Alexander

Andrew Alfone

Hillary Joan Anti

"It's not always rainbows and butterflies, it's compromise that moves us along"-Maroon 5 ♦ Thanks to Mom Dad Kelsey Kerry Jess Auntie Uncle Jim Nonnie Papa for all the ♥ and support • Friends: GABY & MANDA BFF ♥ u girls! MS ML EM CJ LE MN AD KC NR KS LK EJ HC SM ED DD SP JB SS MF NB ♦ Good Times: California UMASS "I dont wander in foreign trees" skiing NH Long Island LBI J Enrique Celtics "I'm just happy to be here" Prom '04 Homecoming New Years Eve FH Girls Kiss Concert '03 '04 American Idols Live Halloween '02 Manda's Party Springers "I wrote on my pants" Camp-everybody uno ARUBA! "Celebrate we will because life is short, but sweet for certain"-Dave Mathews Band ♥ GOOD LUCK CLASS OF '05!!

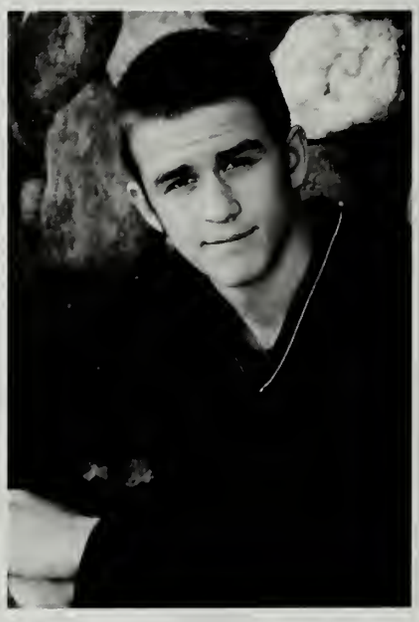

Ryan Patrick Antonson

"Everything is 1% physical and 99% mental so stop sniffling and pin it squid." Alec Pimental, Mark, Kolacz, How Geetha Mal, Nick Mar, Sears and crew. Roosting, fishing, Walks with Mary Making my spirits high yellow, Southwick 04, Buick, Our Spot, grillen on the Swimming at Curlew, Mornings at watercouse. Thanx for everything guys. Yea I am the kid with a big heart. "Koi huc joi" Geetha, my rice paper princess thanx for being there for me and giving me a piece of your heart, muah, I Love You with all my heart. My dad, Mom, Mary-Ellen, Kenny, and Jake I Love you all,

Jim Antosca

"The difference between a successful person and others is not a lack of strength, not a lack of knowledge but rather a lack of will" Vince Lombardi Good luck to all of my 2005 classmates, I've valued everything out of these four years. Whether it was out on the football field or in the classroom. A shoutout to all of my friends old and new: Colby Andy Blair Dale Sara Kyla #77 Tim Linnea Addie B CARA mr legd GJ Armond ljsnrdeM-Special thanks to my family the ones close to me for always pushing the best out of me.-

Douglas Anthony Balboni

"When you've lost your focus, and in time your way you can always turn around and come back my way, when the road to somewhere leads to decline, I hope you are patient in your efforts to unwind. I'm happy right here tucked safely away in my ways, when you're finished finding yourself you can always come back my way."-Chris Balboni Thanks to my parents, youve done everything for me thanks to Chris and Tiggy, you guys have been a couple of good friends in my life. thanks to the mcsharrys for being a second home to me. Kristina-you hae been the best friend I have ever had, I love you so much, I will always be there for you. Fav. Quote: "There's more to the picture than meets the eye." Neil Young

Sarah Elizabeth Barker

How many times that weekend Sarah D. yeah Mufasa, LLL . . . Sam; found pumpkins, flocks of random animals, looking at the trees . . . Brie crouched down, behind board, "looking for tennis balls" we found so many ways . . . Brie . . minivan to school yeah . . Sarah D. favorite people: Sarah D., Brie, Mia, Rice, Sam W. . . . Bryon, love you sweetheart; Thank you mom for helping me with everything. You are the one person who helped me the most. I couldn't ask for a better father, thanks and i love you. Love you Gram and Papa, I appreciate all that you do for me Bud and Zach, love you guys a lot so don't change. Amy, no matter what, I love you . . . . I'm finally graduating,

I made it, yeah!!!

Katie Lillian Bartula

K Bart, Kt B Friends-If it weren't for you guys I wouldn't be who I am todaY Movie-Nights, white van REVS, gossip meals (twins) shaving cream on hotel walls, spirit fingers, Sam Diego's, homecoming, Flames- much love Family-thank you all so much for letting me follow my dreams Mom-Your amazing strength has always impressed me I Love You Em-You are not only my sister, but my best friend as well I love you kiddo Dad-"I'd play a song that would never, ever end" I love you and miss you so much, I will never forget the strength that you showed through it all Class of 2005-Good Luck in everything that you do in life "The three best words in life is that: It Goes On"

Joseph Bastoni

Patrick Baylor

Favorite Saying: TGIF, Alrighty then. Favorite People: Justin, Nicole, Cory, and Rose. Memories: Senior Prom, fun times with friends, my ambition to become a firefighter and help save lives. Happiest When: I am with Aidan, fishing, spending time with Nicole. Many Thanks To: My Mom and Dad, Nana, Tara, Matt, Sean and Brendan. I love you all. Also thanks to Dr. G., someone who was and is a friend. Without him I would not have made it through those difficult days. Thanks so much.

Jeffrey Charles Belaief

Thanks to al! of my family for supportIng me these past four years: Mom, Dad, and Corey. And to all of my friends for always being there: Sauce Falco Fey Feger Diez Nate Jimmy Big D Q Ball Melissa Allison Krista Shay Court WB JF SR RM SP AD MS KS ED LB LS GA AS Soccer: DanO Moss Costa Rich Tards Shea Jaeger Brech College Kids: SJ SK JG LH TM DF and girls. Good Times: All nighters, WP Rec Fields, Prom 04'-MR, 3 P's, The Dynasty, The Basement, The Table, UMASS Camp, Poker 04', BS-3 G's, The Pain-Chain, Feej, DECA, Scott's, The Lootz's, Goldeneye, DW's "We'll be miles apart, I'll keep you deep inside, you' re always in my heart. I may be leaving but you're always in my heart"-Yellowcard Good Luck Class of 2005.

Julieann Berè

JaJa* My favorite girls, I love every one of u! thanks 4 everything.<3 mems: The Taurus, Loca, LocaL 9, Attic Days, July 4, Monkey Dip, NaNa Hacketts, cold spring sessions, Pats beach, tuesdays w. Tori, The Tables, NSU girlS, TBS, 311, Schlagz, Hockey Express, roxanne, Lindz house, k. Biz, Sarahs house, bathroom CREW, Business GMa, cmcs@Chapel Hill, Prom 04, Petes whip, black betty, Shady P's 4 life , & my sign out: Get low. 2 my parents, kaka, & matt, thanks 4 looking out for me. Nate thanx 4 making me a better person. quote: "The truth is, in time, that's all we're going to be to each other anyways. Just a population of memories. Some wonderful and endearing, some less so. But taken together, those memories help make us who we are, and who we will be."-dawson's creek

Brett Bloom

Favorite saying-keep on trucking! BRETTER. -All The Thanks to Brian-CEO OF BODY by BRETTER MEMORIES: TURKS Steve, Why'd you have to fall in Mexico chillin' w/melch, the bench, the basement, pond parties, chillin' in the sentra, the route w/jarab (man in the mirror) party van with Brian, Courtney, summer jam & kmk concert, Jill, swamp w/Josh, Nick, Eddie, State Forest, shout out to all my friends-you know who you are! thanks to; Amy, Mom, Dad, & Amber-love you guys!

David Bombardier

BK MR KN SM BW MJ RC LD AC GP AM TF JB and all you other random people . . . Rollin' deep in the whip . . . hitting trees. Duno runs!! Robbing the Rock. Nelson Park incident. Milford . . . and a bunch of other crazy stuff. Thanks to my family and everyone else who's looking out. "Life moves pretty fast. You don't stop and look around once in a while, you could miss it." Ferris Bueller. Peace! -Bombo

Elaine Ceceil Borel

"Don't try to be someone you're not because changing who you are for someone else is not hot." Hanging out with my family and friends! Bri in Mrs. Rosak's Biology class, Danielle and I in cheerleading practices, Nina and I driving to work, Rachel making $10/h for being hung up on ♥ Cheering at North vs. South Thanksgiving game! Year Book! Favorite People: SN, ST, PB, EB, CB, NS, DT, RM, BC, RR, DP, SW, GO'D, JS, WY, PI, SG, CB, CW, DT, AT, AP Thanks To: My mom, dad, little brother's T.J. and Sean, little siter Carol, older sister Tayla, my aunt Trudy, Paul, and all of my teachers ♥! "Always bear in mind that your own resolution to succeed is more important than any one thing." Abraham Lincoln Good Luck Class Of 2005!♥

Kenneth Braun

"Life is one big road with a lot of signs. So when you riding through the ruts, don't complicate your mind. Flee from hate, mischeif and jealousy. Don't bury your thoughts, put your vision to reality. Wake up and live!" - Bob Marley Thank you to my family for all the help and support. Shouts to: All my friends, the old ones and all the new ones I have made over the years. So many fun times; hockey express, sugarbush, snowboard trips, boot pond, NBA Live, the bridge, enchanted forest, CVT, sables, lumina, "feet don't harm it" "chilwin" The loosa birds

Lia Rose Brigida

Mum & Dad- thanks for loving me, supporting me, & preparing me to face the world with confidence! I love you both! Pete & Joe-thanks for the laughs! Libby-you mean the world to me! Love you all! Laura- we have experienced the very best & the very worst-always together from "day one" Thanks for being my best friend. I love you! Gina-thanks for the car rides, the phone calls, and the many, many laughs! Most of all, thanks for being my best friend too! Thanks to Matt for the "bearhugs" and the great memories, to MOCHA, & to the '05 boys & girls! "Hey what else can we do now except roll down the window & let the wind blow back your hair. Well the night's busting open, these two lanes will take us anywhere"~Bruce Springsteen

Wyman W. Brooks

"We are what we repeatedly do. excellence then, is not an act, but a habit."~Aristotle. Thanks to my parents, my brother, and all my family and friends who have supported me through the years. Memories: the jeep, spokely, Tommy 2 in 3 years, Red Sox nation, my boy Mueller, Daubach, Goldeneye, nhl hitz, nfs, 24/Seinfeld, tps reports, dtrump, carls rediculous prices/the possie, game time hero/dunkies, green day, get born, stuff game, trips to boston, the limo, bellhead/gross 03 lunch, gw 04. friends: JF CK DS CF MF CL DF JB MG RR JP JK NJ CL MF BW CQ TS LS KB EJ KC MS CJ. "you know, if you take everything i've done in my entire life and condense it down into one day, it looks decent."~george costanza.

Casey Brown

activities: students fostering hope, drama club, national honor society, improv troop, literary magazine. some of my fondest memories are the drama trip to the cape, walks on the jetty, the dickies van, living with Marielle, singing wish you were here by Pink Floyd at Kate's, and rainy nights sitting on the stone wall downtown. All of these memories happened with my favorite people, Marielle, Drew, Steph Sam G, Sam W, Kate, Julie, Rachel, and Justin. my fondest in school memories are all the drama club plays and getting to be on crew with Ilea, Marielle, Zach, John, Cynthia, Paulette, and Gucc. we all had so much fun! To Scott: "how i wish you were here"~Pink Floyd

Walter Keith Brownell III

Thanks to Mom + DAd for everything your awesome hats off to all the captains-Joe finn reg ted nate kenny willy carco wizzle rantone stork pinto buttrat gillen coady pork gram sanderson dan ed cook coreyl + rico wat up to all the ladies too cant 4get about the brothas still sailing im sayin memories- J's on ferris wheel charlie horse finns hewwo chiwin state forest the trooper filming lost in ri redsox patriots rantones uconn bball camp driving ranges chilin sailing w/ the captain straight up whilin the pad the tables it is like oxygen Readys 5th period 04 journeying w/ sarah Theffs Finn + the porterpotty thank you to my family again i love you all and appreciate all of your work + everything u have done

Andrew T Browning

CB BP MM Ellll Block BS RC JR JC JB SW IE JG RH CB JP GS TEL TM AA . . . and the shop people. Think first, it's probably a bad shop decision Which is always a good time . . . Odi Vos Omnes asapslfaerw/It

Ezekiel Christopher Bruce

Favorite Saying: Live like there is no tomorrow Favorite People: TG, CL, EP, ML, DC, AA, CH, AH, CM, JM, MC, EP, JC, AM, HG, KW, GH, JG, JH, AG, CF, DB, SS, RV, and my younger, but bigger brother Paul. Activities: Working Constantly, being with friends Good luck class of 2005!

Nevin Bruhn

"This is my wish, and I'm taking it back, I'm taking them all back"-The Goonies "Shout Outs"-Kyla Jeremy Steve Tobin Ferazzi Trev Bails Neil Randall "Steph is obviously the coolest" AB PK RM MD Dan . . . and others Memories: 2/26/03, water balloons, car tag, Wendy's, shows, Job Lot, wiffle ball, number "f", and other crazy stuff. Slightly more elaborate "shout outs": Kyla I love you!, Ferazzi Trev Bailey and Neil-life was good back in the day, Steph I just felt that I should put you in here, Nicole-something, Steve + Tobin-it's been real, real good, I may have forgotten some people, but you can't win them all . . . and now for my closing statement-"Remember those nights when ouR nights ended like movies . . ." - Aurora. P.S.-Don't

Nathaniel D. Butterfield

Thank you to my parents, Jessie and Josh, and all my friends for all the support. Jeff Guiney Craig Diez Fey Scott Lee Teddy Forman Joe Kerr Burton Horse Steve Matt Dan Ted Allison Melissa SM KS MS LB MF WB KD BF JH The Basement The Table Poker WP Football The Barn Scott's House Lutz'sx2 The Last Dispatch OAR Concerts "To me throughout eternity there's somewhere where you're welcome to go, I said It's somethIng free that means a lot to me, when I'm with my friends I feel home" ~O.A.R.

Sarah Christine Cahill

"You gotta trust your instincts, and let go of regret, you gotta bet on yourself now star, for thats your best bet"-311 Girls ♥ ya . . . Kristin + Fal-thanks 4 being the best friends ever HOUSES: Linds, Kath, S. Pimpin, Finn, Tori, DELLIS, my house B-DAYS: Fal, Cheeka, Kristin GOOD TIMES: w/Sean + Kev Roxanne Get Low Brawl 8/12 Big Blue DECA dance off Boston Trips MV + NH trip Sundays @ woods Kath Attack Cliffs Boot Pd Rev Top Mix 311-Car Ride Pearl Jam Foo Fighters E Dance SP nights Twists Lost In RI Soph. stalking H'comings Grand AM 12/5 AF 3 + 4 Julys Prom Drive Bys Cheeka Fans ♥ Linds, Marin, Meg ♥ MUCH THANX: Mom + Dad for everything + more, Jen + Kell for all the talks + laughs, Sean for the memories, Pat for being a brother to me, the Fishers, + to all who make me smile + laugh ♥

Jessica Lynne Canzater

Never give up on yourself, when you want to do something go right ahead & do it don't let nobody get in your way! I thank my parents for bringing me up to become a strong, black, confident young woman. Lisa, Kim & Jermal thanks for being there I Love You. Joyce, Thank You for everythIng Love You. JF Love You! I also thank my friends I met a long this journey through H.S. that became close to me. Rach your like a sister & I'm never gunna forget all them memories! Yeeah Boi! Kay you know you always be my gurl no matter what Love Ya! Pell your my boy Love Ya DIPSET! Devy we've gone through a lot & it just made us closer. Love You To all my other friends AK MO NR AF SS AL HC SD ZR LN JS AM & ROO I LOVE ALL YA'LL! Peace, I'm off this!

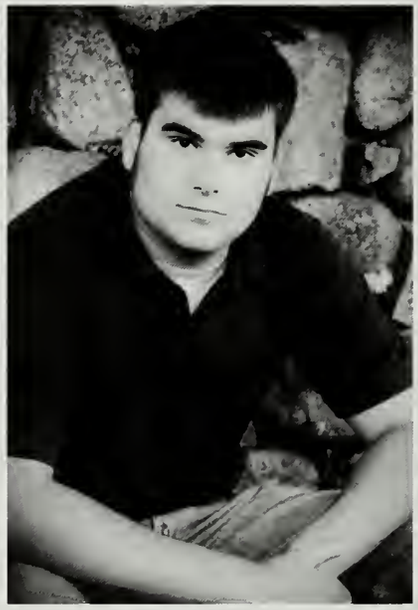

David Michael Carco

Thanks To My family for always believeIng In me no matter how bad thingS got "so so you think you can tell heaven from hell blue skies from pain can you tell a green fleld from a cold steel rail, a smile from a veil do you think you can tell and dId they get you to trade your heroes for ghosts, hot ashes for trees, hot aIr for the cool breeze, cold comfort for change and dId you exchange a walK on part In the war For a lead role in a cage how I wish how I wish you were here we're just lost souls swimming in a fishbowl year after year runnIn over the same old ground what have we found the same old fears wish you were here." Pink Floyd'

Vanessa Carroll

"It's a dangerous business going out of your door. You step into the road and if you dont keep your feet there is no knowing where you might be swept off to." JRRTOLKIEN I now know my destination and I want to thank my family and friends for walking with me all the way MOM and DAD thank you for helping me reach my hopes and dreams and inspiring many more Thank you for being there for me, supporting everything I do CHUCK D thanks for being the cool older sister I can turn to and talk with SEAN thanks for being the funny younger brother who always makes me laugh even though I may seem annoyed FRIENDS-chosen family-Truly great friends are hard to find difficult to leave and impossible to forget-AKunkle Thanks for making high school great!

Grace Caswell

Thanks To: Mom, Dad, Chris, Joe, Nana, Fran, Mr. Marino, Mrs. Szostak, Justin, Jamie, Pat, Tim, Crystal, Nicole. Favorite Memories: Halloween party in room 216, Gym with Miss Motyka. Favorite Thing To Do: Go shopping at the mall.

Joshua Michael Chandler

Thanks to all the people who encouraged and supported me through my high school career. Thank you- Mom and Dad for being there for me when I needed you the most. Thank you- Mr. Short, Mr. Savage, Mr. King, Mr. Tanguay, Mrs. G., Ms. Jones and let's not forget the Lunch Ladies. What's up?.. to all my friends: EP. NS, AB, AC, RE, Joe, Gramby, Dellis, Walta, Bellis, Finn, Willy, Donna, Lisa, Haley, Whitey, ED, Rich, Jeff, Jesse, Teddy, Harlo, Sam G, my brother- Jared, CP, Mike, Reg, Armand, Pinto, PeeWee, Kenny B. and my best bud- KB!!! Vance, Bonji, Gilbert, Doug, Ratty, Musto, Ryno, Mark, Cahill, Krista, and Amanda. To my fellows straight from the sand dunes- Brett, Scott, Amy and Steve. Hello to my high school sweetheart and first love: Taylor Ann McDevitt thanks for making me happy. I love you.

Myles D. Chilcot

The past four years have gone by faster then we all expected. i'm sure we all wanted school to be done with, but not to leave our friends scattered around our country's numerous universities where-ever you go, these times will always be remembereD "and i think it's gonna be a long long time till touch down brings me around to find im not the man they think i am back home oh no no no, im a rocket man rocket man burning out his fuse up here alone. it's just my job five days a week a rocket man, a rocket man." a picture is worth a thousand words. im afraid i will leave somebody out so i have refrained from adding names or initials. sorry js

Caitlin Ann Clark

"It's only intanglble ideas, concepts, beliefs, & fantasies that last. Stone crumbles. Wood rots. People, well, they die. But things as fragile as a thought, a dream, a legend, they can go on & on" —Chuck Palahniuk. Thx to: Mom, Dad, Pp, & Dylan for love and support, Loca -my survival- for all the laughs, Shady P'S (Ne, Mf, Pl, Cb<3) for making me a better person, DwN for always being my best friend, & all the girls for the great times. FavMemories: Attic, Monkey Dip, Pbeach, Cliff, Tw/T, Moonshot, , July 4, Hackett/Business Gma, Nates, NSU, Gog<3, Hockey Xpress, Billington, Schlags, Esapana, Party Boy, E Dance, Khills, Gov B, Cemetary Nights, Black Betty, Petes Whip, BRC, TBS, 182 x 2, 311, PJ, Cold Spring, and obv. GeT * LoW?! —Cait!

Heather Elizabeth Clark

Thank you to all of my family and friends. Amanda (moh) Kate, Deanna, Vanessa, Allison, Kaytee, Laura, Eva SS CJ RM CK HA RR LK AR SW KC EM JC AK RB and Work girls. Mom and Dad thank you for always believing in me. Jake and Anthony you are the best brothers. Memories: locked out, no tresspassing, karaoke, prom, Hcoming ftball games 02 patriots parade 04 kate's jeep, redsox mug, track, super seven, lipstick, J @ v shopping days, Milians house. Mom thanks for being my best friend and role-model. Dad thanks for all that you've taught me and alwaYs making me laugh. And thanks Nonny for being the greatest. "Don't let the fear of striking out keep you from playing the game." CS

Caitlin Cleverly

First of all i want to thank my mom i could not have done it without you. BrI KrIstIn LaurEl you are my best frIends for lIfe. I love you guys. ChrIs I love you! Thank you for everythIng you've done for me. Thank you for always beIng there for me. I love you guys forever! RonnIe you are awesum Thank you Karen for beIng the best second mom ever. the lex. I love yall PEACE

Ryan Coady

Katie Coleman

"There's a time and place for everything. There's a reason why certain people meet." ~Mest My girls: Kristina-way 2 many good times. Danielly Lindsey Alycia BFF CH MD AG PE ST CB SW JK LM HC My Guys: Terry Luke Jay Trev Neil Ginnetty Pala Malibu SPD Rice I love u guys! Thank you Mom John Dave Ang + family for always being there for me. Terri & Rhiannon- I would not be who I am today if it weren't for you. Never forget: all-nighters parties hot tub prom summer '04 the best ever The Element RIP Range Rover concerts Greg's house M. Lou's lunch mad shopping sprees waterfront NH Mohegan Sun 2 for 1 Tuesdays cruises Jade's B-day. "Where the heart is" ~Yellowcard ** Good luck to everyone ***

Amanda Jo Cook

"Our truest life Is when we are in dreams awake." Thoreau Special Thanks to Mom Dad Al and Greg for your endless love and support. Krista for being my Best Friend, Rupyo Bita! Local 9 & All The Girls/Guys for the memories. Best times at Hockey Express & Boot Pond, 311, TBS, Roxanne, roadtrips with Kath Attack, NSU, patilla, Jimbos, Proms, Quintals & Camping with The Brothas, Hyannis G-Ma, Florida², Cliff, Lia-Laura-Gina ♥ Mocha ♥ New Years '02, 4/19, Tues w/ Tori, PBR, Lindseys Nordie, Cutter, Pats Beach, P-Puff Champs, B-Town Bob, Get Low, 4th of July, rice burna, Deca dance off, Caits attic, picnic downtown, NH with Bean & Krista, Monkey dip, Hcomings, Last day InSP, Coastals, Train w/ Manth Copta w/ RR CC JB "Thanks for all I've got"-Raffi with Kyra and DJ Bobo-Let's do this . . .

Vanessa Lynn Cox

"When you say best friends, it means friends forever"-Brand New* Kerri, Catherine, Dylan, Simon, Josh, Chip, Joel, Timmy S, Sarah, Christen, JP, Matty D, Tom, Kelly, Zeny, Maura-I couldn't have done this without you. Mom and Dad-you pushed me to succeed-I I could never thank you enough. I love you. Timothy James Eaton-you were my biggest influence to be a better person. Stop and Shop PRIDE! D + D crew for life-Kerri, we make the crew. Memories-random road trips, 108 eggs, causing a scene, Business class CCC, Macy's escalators, Warped Tour 04, the walmart stickers and stuff. "If we go down, we go down together . . ."-TBS*

Courtney Crawford

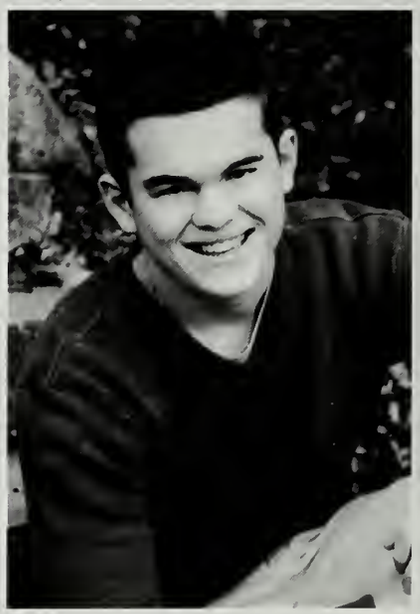

Anthony Curley

Rantone- Thanks Mom, Dad, and Mike for everything you've done for me. Henry and Mel my best friends. Favorite People: Melch, Ted, Nuge, Goof, Joe Mc, Walta, Camel, Gillen, Mike Melch, Pinto, and everyone else. Many good times at many places: The American Legion, The Forest, The Picnic Tables, Pond Parties, My Basement. I'm keeping this short but sweet, There are a lot of memories and I'm never going to forget them. "The big print giveth, and the fine print taketh away." ~Fulton J. Sheen. That ones for you Jim R.I.P.

Kathryn T. Currie

Kate . . "It is not in the stars to hold our destiny but in ourselves"-WS Fav People: Eva, Chrissy, Mar, Lauren, Rach, Kbart, LS, AD², DD, CK, RM, KS, HA, Malsta, CP Memories: NYC², April Fools Weekend, sunsets, icecream/DT, Olive Garden, ebrake, movie nights, 15 min parties, 4:01, padiddle, black cadillac, Kingston, Olmstead, prom, homecomings, wendys, Ashlee, Redsox, Pats Parade, $3? Eve, Chris, Mar- Through it all you've been there, I'm so lucky to have you as my best friends, Love You ♥Mom & Dad-Thanks for all you do for me, & all your unconditional love and support Alex- Thanks 4 making me work hard, and for all the rides home, Liz-Not just my sister, my best friend Nannie & Bubbie & all the fam-Love You! *2005*-"Wherever you go, go with all your heart"-Confucious

Susan Marie Dahill

Susie~Q! ♥ . . . Take the good with the bad, smile with the sad. Love what you got, remember what you had. Always forgive, never forget. Learn from your mistakes, never regret. People change things go wrong. Just remember, LIFE GOES ON! As special thanks to Mom, Dad and the rest of the family for putting up with me all these years and helping me through it all, I Love You! ♥ Thanks to all my friends and Ry, who got me out of trouble as much as we got into it, haha. Remember, you don't know what you have until it's gone but it's also true that you don't know what you've been missing until it arrives! Good Luck to Everyone in the Future! ♥ Laterrr!

Marielle Nadine Dandeneau

"Knowing nothing is better than knowing at all"-The Used Thanks to Mom Dad & Bob for all your support & to my friends & the memories we have shared . . . Maine, Ferby, Dickies Van, Summers at JAGS, BOTB, Warped Tour, July 3rd Bon Fires, 1-12-04 Spanish Lesson, 3-19-04 Thrice & Flying Dasani, Ping Pong, 4-21-04 SOTY, Trips to EB, Boston Prom, Wendy's, Lean Back, Meant to Live, Put Out The Fire, Rasputant, Back Stage Crew, Walks on the Jetty, Saved By the Bell Boys, Students Fostering Hope, FC² & Those Icy Blues ♥!

Rachel Ann Dauphinee

Mom and Dad: If it wasn't for you two I wouldn't be the person I am today, Thru thick-n-thin u guys always stuck by my side. I love you both so much that words can't explain! Thank you 4 everything! *I LOVE YOU*!! Deb, Craze, J, Dew, Ann, Stink, Bob, Joey, Jackie . . . I Luv U Guys! Donna: H.S. wouldn't have been the same w/out u! We've made madd memories! Luv Y ou Gurl! Jess: High Schools been real & thru all da drama we made it, but now its time 2 be off dis! Wiggles (AL) We've become closer over the yrs! & always stuck 2gether! 2 all my dawgs: KD, AK, ZR, SD, AM, L & YN, S & SS, DU, JS, CF, MO (Mud), & PR Papichulo Bebon! As H.S. comes to an end, life's about to begin, so 2 da Class of '05, We've made it, Good Luck and of course *HOLLA AT CHA GURL~!!!

Krista M. DeAngelo

"There's the people you've known forever who like know you in this way that other people can't cause they've seen you change, they've let you change."-My So-Called Life Thanks to: Mom & Dad for your love and support, I love you all the verys you can say, Jacki & Katie for being my best friends and the best role models-I love you. Manda-for being my best friend & a sister to me. Fav. People: Loca ♥, Mocha ♥ Lia Laura Gina, all the Girls ♥, Matt-thanks for always making me smile ♥, Jeff, Dan, Kenny, all the guys. Memories: PBR/MS, Pats Beach, FLA², NH, Cape, Hyannis/Hacketts/Business GMas, Tues w/Tori, Cliff, 4/19, HC, July 4, Get Low, PP Champs 03, Melvys, 6 Flags, Quintals, Prom, Hockey Xpress, Beantown Bob, Johnnys, Dane Cook, Stonehill, Brawl 8/12. Thanks & Good Luck Class '05!

Ashley De Coste

Amanda Mae Delano

Delsta-"Nothing is predestined: The obstacles of your past can become the gateways that lead to new beginnings." RB Girlies~Hill, Mal, Mel, Gab, Shay, Al, Rev, Nik, KS, ED, MN, LK, KD, DD, KC. My Boys~ Shane, CI, Peach, Jeff, MO, DF, MF, MG, RA, NB, CL, RM. Mem: Dispatch-scrambled eggs, MB20, Enrique, Mixfest/W, NJ, NY, UMASS, CA, lil devil, The Van, construction sign, 311/Wolf, NH², Get off my ski, snapple, July 4, Scott Js, M Park, Shays, I Lost My Phone, repoed, Betty, OG, HCs, Proms, UMD, New Years, Savos Dog, 3-14, dont, TC ♥ Fish. Thanks~Mom + Dad-for all the life lessons ♦ Moriah-my best friend always ♦ Steph-The best oldest sister, miss u ♦ Tutu-for all the laughs ♥ Mike-for the strength, love + smiles. You are my hopes and dreams-I Love You. ♦ "Take a risk, take a chance, make a change, and break away." KC Good Luck '05! ♥

Jesús DeMula

Many thanks to everyone at Plymouth North High for making my experience in America so great! A special thank you to my host family - The Titus Family. Thank you for opening your home to me.

Erin Grace Natale De Mari

NICKNAME: "Er" QUOTE: "We've shared many smiles and many tears, but nothing beats the laughter" Anonymous FRIENDS: Shay, Mal, KSOT, Mel, MelisX2, Del, Donna, AD, MF, NB, JB, SR, AF, SP, RM, Jon B, FREDDY<3! MEMORIES: ISP, Streetbiker, late nights, early mornins 311, ridin, Shay's, popped tires, middleboro, randoms, ATTIC, nates, Jon's, Boot Pond, HC, Prom, Hockey Express, OAR, Kristas, Holy Cross visits ACTIVITIES: Soccer-2 3, Basketball-1 2 3 4, Volleyball-1 4 track-1 2 3 4, Student Council/MASC, Hallway Decorating & POWDERPUFF CHAMPS 03 '04!* THANKS: Mom & Dad for being there! I love you! Carli & Lisa youre my two fav girls in the whole World! I don't know where I'd be w/out you, Love you always

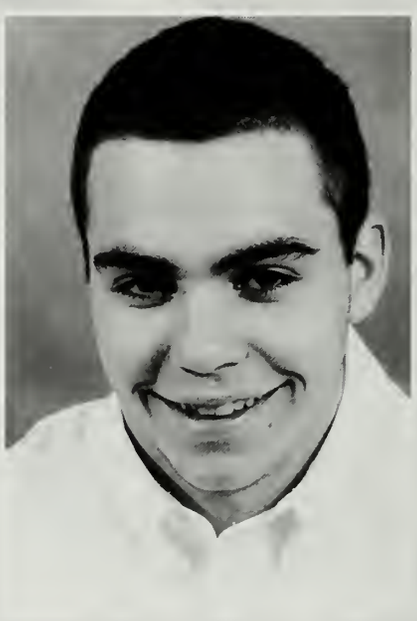

Matt Diaz

I just wanna give a shout out to all the wonderful teachers and friends I have had through My four years at plymouth north. I had made a promise to my mom and held on through now Its my time to leave this school. Ill never forget my english class and the trouble we caused. "I give up" any one from my class wIll know what I mean. So many memories and not enough lInes so much listing to scoties rhymes. I also wanna give a shout out to my boy koopkyd Im glad your trying man. The years have been fun but now I gotta run.

Sarah Marie Demeritt

"Some people leave footprints on our hearts and we are never, ever the same" (anon.) Mom thanks for pointing me in the right direction love you. Dad thanks for being there for me your my best friend. Love you see you soon! My girls Brie, Sarah B, Mia, high school wouldn't of been the same with out you guys! Don't pee your pants Donnaluv u! Getting pulled over ever night that weekend, right Sarah B To all my friends: RD, JC, HM, BC, CW, AB, CF, JM, AM, LK- We had good times. I'll miss you all! muah Walter the snoring has gone out of control!!!! Thanx Tanguay for everything. Good Luck everyone!

Allison Kathleen DiMaggio

*Minkis . . . I Love You Friends: Shay, Rach, Meliss, Kim, Manda, Capt, Jeff, Nate, Matt, Scotty, Dan, Ange, Cory, and all my other girls & boys - Thank You for the Memories! . . . I Love You Emma Lemma-my best friend in the whole wide world-I dont know where Id be if you didnt move in across the street . . . I Love You You Family: Mom, Dad, Joe, & everyone (including my wonderful neighbors) . . . I couldnt imagine growing up without you all, "May sunshine & happiness surround you when youre far from home, and may you grow to be proud, dignified & true and do unto others as you would have done to you. Be corageous and be brave and in my heart youll always stay . . . Forever Young" ~R. Stewart

William Donnelly

Favorite Quote:"What a strange path life has taken to my heart" Anonymous Memories: When I got my dog, Emily, down in South Carolina. Favorite Saying: China, because I would like to go there someday and study the Giant Pandas. Favorite People: GC, Mr. Hildebrande, Emily, my brothers, my mentor, the Duelist, Panda, Rickie, Smokey, Mr. Renfeild, Ms. Wingwreight. Many Thanks to: Dr. Griswald for always listening to me and keeping me from the edge, and to GC for helping me write this bio and being there when I fell . . . even to laugh. Happiest When: Spending time with my wife.

Danielle Anne Dries

"Keep on thinking that it's not goodbye. Keep on thinking it's a time to fly." VC Mom and Dad thank you for your consistent love and support through everything. I love you both with all my heart. To my friends, thanks for all the fun times we had together. I'll never forget you~GT, MN, HA, AD, NR, AD, MS, EM, KD, MR, EJ, MS, KC and all my other favorite people. * Michele, you've been the best friend a girl could have. I don't know what I'd do without you! * Rich, thank you for always being there for me. I'll miss you so much next year. To the graduating class of 2005 congradulations and good luck in all that you do. "Keep moving on, fly away, breakaway." KC

Victoria Lynn Dunham

"And if you never stop when you wave goodbye you just might find if you give it time you will wave hello again"- John Mayer. Thanks to Mom, Dad, Scotty Courtney & Taylor, I am blessed to have you in my Life, could'nt have made it without you, I ♥U all Fav People- The Girls, v-ball chicks, Tina, Magic & E.E Fav Memories-Get Low, Roxanne, 311, ♥The Taurus♥ Hcky Xprs, B pond, DECA danceoff, Rice Burna, B-Days Donuts, Fishies, My (15)-Cheeks what happened? Mi casa/cheez toast, Sarahs Soph. yr-Julieann go to bed! Kath attack, E dance, caits, S.P Nights, ps beach, Nordie, Steffs, 3rd + 4th-July-Mandas, dance parties, Kristas G-mas-Moley, business G-ma, Rubber Day, Powder Puff Champs, 3rd per. Rugby Team, Prom, Homecoming N + S Poison Notes, Gogg- Class of 2005, Break a leg!

Tim Dyer

First I would like to thank my family, Dad, Mom, Jaymie, John, and my bestfriend Jason for supporting me through the years. A special thanks to Dexter, Jim, Brett, and Kyle. JD, BF, JA, CB, JY, KM, JD, DC, ST, BP, BL, RT, MC, BW, JP, SO, NO, KN, NV, MK, KG, BQ, KF, MC, SC, and JE I will never forget you. Dexter never forget the cape trips. Brett good job picking up random ladies downtown. Sonya I will always remember the late night wendy's runs. "Life goes on . . . Dont cry because it's over, smile because it happened." -Travis Roy- 04 Red Sox baby! yeah Plymouth North Hockey . . . Good luck to everyone graduating with me this year. Class of 2005!

Melissa Eaton

Hey North It's been great getting to know all of you I can't believe it's finally over Thanks for being good to me. It's been real. God bless you in whatever you decide to do with your lives from here. When one door of happiness closes, another opens, but we often look so long at the closed door that we do not see the one which has been opened for us. -Helen Keller

Paulette Tessa Elliott

"Empty dreams can only dissapoint." -Real Life/ Thrice CH, AC, MD, SG, SW, AW, AL, LM, TG, CB, DT, JK, TM, KC, PMICers, Mariella & Thia-Rasputant's icey blues, ball gymnast, FC², Los Feos, Turkey!, Taylor, David Sammy Bats-I'm gonna get you, we'll catch that duck someday, , Cadigan-Old man package, homesllce! Bruce-I'm so happy that I have you in my life. No matter what we go through you will always be in my heart ♥ 1-16-04 ♥ Mom and Dad-I appreciate all you've given me and I don't know where I'd be without you Pat-I miss you more and more as each day passes. I love you bro. ■ RIP ■ "Maybe love will find us again for there is always tomorrow. Sincerely 'til the end."-Under OATH

Dustin Anthony Ellis

"DELLIS" The Fam: Jellis, Bellis, Mellis, Jim and Chris-Thanks The Friends: Whiteboy, Mikey R and M, Chan Man, Chooch Staff, Bo, Bonj, Johnson, Pooh, Pikor, Voci, Kettball, Mel McCloskey, Sammy-G, T-Money, Goobs, Dougy-B, Savo, The Chosen-One and all the "Girls" The Times: Prom 04, The 3rd, Bruins Game, Team Dinners Finns, Steakhouse, Hockey Express, Billington, and *Disney* The Game: Football- ACL Champs, Big ups to Game-Day and Jack. Thanks to all the coaches The Girl: 6/14/03-Fallyn-Thanks for all the good times. The Song: "When mountians crumble to the sea, there will still be you and me."-Led Zepplin

Ilea Lottie Enos

"The longer I live the more convinced I am that this planet is used by other planets as a lunatic asylum" After all I've been through in my years here, I can't agree more. But, I don't regret one day of it. And so to all my "lunatic" friends: Thank you, for all that you've done and all the times you've stood by me. To all those nights we were up at 3 doing last minute hw. Special thanks to LG MD JK GS CB AG Coach Allen my teachers and of course all the FH girls. I'll miss all you guys next year. Also there is a gratitude and love that goes beyond words for my family. Mom and Dad Seth and Zach. You were always there without question. And finally Jon. I will never forget you: Kesalul Sán. 9/23/03 I love you all well meet again ~Hawkeye

Linnea Marie Eufrazio

"The future belongs to those who believe in the beauty of their dreams" -Eleanor Roosevelt Fav people: Addie Melissa Hill Gaby Maryann Chrissy Andy Brendan Lauren D AS AR LR JA BR CP KN Memories: fun times @ Addies sleeping over Karen's when we thought it was gonna be a snow day canoe trip skiing in NH with Karen & PJ Meet me @ the beach @ noon Lauren D! Camping trip walking into screendoors homecoming Prom '04 XC- Dee Tammy Aaron Jayme Thanks for the memories guys! I will miss you all! Andrew & Matt you guys are crazy! Addie- You have made me love life! Thank you, I love you! Melissa Thanks for always being there for me! Andy- I will never forget you! I'm going to miss you! Mom Dad Jake Joey thank you for putting up with me through the years!

Ross Evans

Craig Falconer

Thanks to Mom, Dad and Briana for all of your support. Thanks to all my friends for being there for me over the past four years. Chosen, Jim Blaze, Sauce, Bliff, Diez, Feger, Josh, Big D, Fiocchi, Butters, Flaherty, Spokes . . . Alex, Allison . . . ML, ML, SR, DO, JF, TH, SP, CQ, NJ, RG, TS, ST, CK, RA, TD, SB, NO, SO . . . MACABE, MECK . . . B.A.D.A., 3 P's, WP Rec. Fields, Morton Park, Texas Hold 'Em, DW's Class, Wendy's, Wiffleball, Fey's, Feger's, "Ish like you drive", Pain Chain, MEN, Peter Road, Nate's, Staples, Parish Center, Club Jaega . . . Freshman Baseball, DECA . . . "So enjoy my good friends may these good times last 'cuz in this lifetime they come and go too fast . . ."-KMK

Matthew Peter Feger

Thanks family and friends for 4 years of great memories: Mom Dad Chris Diez Fey Sauce Bliff Falco Jimmy Nate Steve Horse Spokes JF CK NJ TS BF CQ Melissa Krista Allison AD MS KS SM ED CA SB Soccer Team GW. Great Times: BADA, WPRec, Bball Tournys, DW's Class, Wiffleball, Pain-Chain, Allnighters, Florida, Marriot, the Cheese, Magician, . . . like you drive, BS-3 Gs, Goldeneye, Deca, Poker, UMASS, Trivia, the table/the basement, the Dome, Frosh Baseball, feej, History study sessions, Creepin, Curtis' Class, DT Bikerides, Carl's, the path, Coaches. "Today I consider myself the luckiest man on the face of the earth" ~Lou Gherig~ for having chilled with all of you for the last 4 years.

Alan Edward Fernandes

Thanx 2 Ne 1 who helped me get where I am today. Joyce, Dad, Mom, Dee, Alisha + Joe, I Luv U all & thanks 4 helpin me throughout. Also, thanx 2 teachers and coaches 4 all U have done. What ^ 2 Pikor, Dellls, Ryan, Mike, Mel, Scruss, Tom, Dan, DB, GB, AV, BF, SM, MW, BE, CK, Donna, Sarah, LS, MR, SM, MN, MS, AD, KF, KD, PW, AC & Ne1 I 4got. Memories; Freshman yr Gf SCC 4ever in my heart, frsh Fball, JV Bball, Scruss's parties, Heff's house, homecomin, Late nights w/P @ K. Ro's, McD's w/P, Fball + Bball 1-4 Capt. 4. Kendra (8-7-04/?) "Sunshine" 9-19-04 Never 4get! U mean so much 2 me & always will. Thanx 4 all U have done 4 me . . . Mwuah Babes! Sydney, we had our ups + downs but n the end we will always be friends. Thanks 4 everything. Fav sayin; Are U Striz? Thanx & Good luck 2 all. 1 Love . . Peace!

Eder dos Santos Ferrari

Obrigado. Thanks to Plymouth North Hight School and the teachers for everything. To Mrs. da Silva, I thank you for teaching me English. Mrs. Larracuente, I thank you for helping me in History class, and to Mrs. Batchelor, for helping me pass MCAS. I am going to stay here in Plymouth after I graduate and work for two years. Then I will go back to my home in Brasil. Boa sorte para todos! "Good luck to everyone"!

Daniel J. Fey

I would like to thank mom dad zak chris ben sheila pat mal. thanx to my friends that have always been there falco jimblaze deisel feger bliff sauce SP BF SR AF all day MS AD WB fish kristad MC SM horse TD JF TW AS minkis MR Lindsay nate savo goobs SM BM juza ST LB LS DB walta KV SH PN baseball; EN CK CM EP PN soccer; moss rui RC AL RJ CS CB every1 else CS DC dellis qball MN CK good times; south meadow Butter's, homecoming, frizbee @ world's, painchain, wendy's, peter rd, football games, 44 papa ginos, prom 04 KD, dt rides. pats parade, DECA, jim's jeep. BADA morton rides, men, goldeneye tourneys, holdem. thanx 2 all my coaches; follette, lamby, demeo, farrel, and sorenson. Good luck to the class of 2005. Keep chillin

Justin Allen Fillippini

FAV SAYING: Yo dog. FAV PEEPS: Pat, Mrs. Connell, Mr. Marino, Justine, Tom Ricker, Kevin, Kenny, Nick, Ian, Ms. Mo, Laurie, Crystal, Ida, Beth, Lana, Liddy Ann, Mrs. Christani, Pete, Mike, Sue, Doc. G., Mrs. S., Mrs. Allen, Mr. Butters, Mrs. Sampson. MEMORIES: Junior Prom, Boys & Girls Club, Special Olympics, Camp Bourndale, & I walk a lot. Nickname: "Cap". OTHER FAV PEEPS: Louie, Johell, Jayson, I love my family and friends! FAV SPORTS: Soccer, track & field, bowling, softball, baseball. Go Red Sox! Thanks, Mom, for everything you've done!

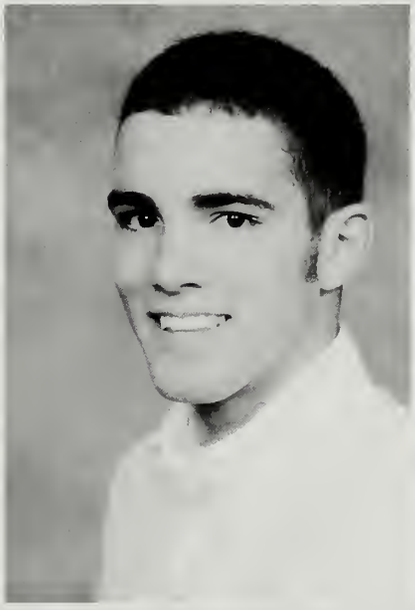

Cory Prescott Finn

To my fam. Mom, Dad, Ryan, Taylor - Thanks for everything. I love you. To Da Crew: Walta, Joe M, Reg, Nate, Carco, McClellan, Sanderson, Shanley, Ellis, Braun, Gram, Tedo, Wizzle, Nick R, Corey L, Spinto, Stork, Rico, Army, Hef, Coady, Chandler, ACE. To the ladies: Lindsey, Khill, Marin, Tanya, Alex, Aria, Johanna, Alissa, Sarah, SD, SB, TD, JB, RR. Fav. Saying: "Damn Girl" Fav. Quote: "You can only be young once, but you can be immature forever." Memories: Readys 5th period class, Prom, After Prom, Filming, Charlie Horse, Floida, NH, Bermuda, The Spot, Willys Dads, Francis Parties, Boston, Homecoming, Broken Wrist, Hockey Express, Ellis's Circle, Neighborhood Parties On Kenwood And Curtis, July 3-4, Jeep C, Football, Hockey, And The XC Team.

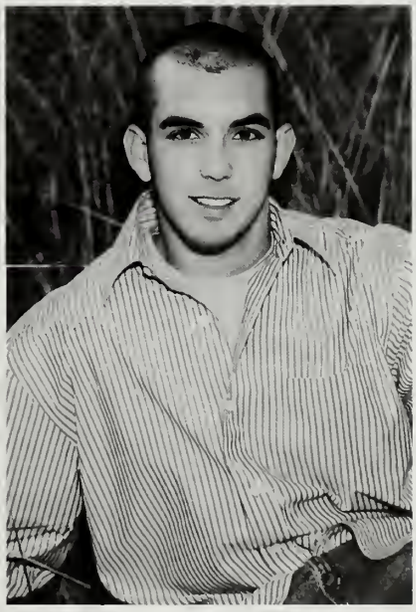

Brett Fiocchi

I would like to thank all the people who have helped me get where I am today. Thanks my dad, mom, and sister for always being there. I'd like to give a shout out to some of my friends: Jason, Shane, WM, TD, CF, DF, MG, SS, TH, RM, MO, JB, SR, AF, SS, RA, ST, DO, JH, MF, DS, AS, SM, ED, JM, MR and anyone else I forgot. Good memories with my boys: Shane fun times in NH, step up those scales, Willy-originators of classic, Alex-so whats the deal? Gambling, Scrussell's parties, Late night BK runs, after game parties boxing matches, Tim-picking up random girls, might as well go for state forest rides. Hockey-Keep our heads up, we did our best baseball-thats how you win the ACL. Thanks to all and good luck to everyone in the future -PEACE-

Kristin Ruth Fisher

"Everybody Gets High, Everybody Gets Low, These Are The Days When Anything Goes . . ." Sheryl Crow Hey to the Girls, Sarah, Alex, Cheeks, Fal, thanx 4 good times: roxanne, getlow, 311, hcky Xpress, cliffs, patilla, boot pd., peter rd., lappas', 3 + 4 julys, pearl jam, FF, big blue, roadtrips, homecomings, dakas', soph. stalking, sweet 16, shopping w/ Al, coinstar, p-puff champs, SP nites, s-twist, EDance, dance parties, 4th per. rugby, cheese toast, Kath-Attack, barbag, pimpins' house, donnas house, finns house, kaths house, sarahs house, toris house, drive bys, deca dance-off, rev, CC. soccer 1 2 3 capt 4-keene '04 tennis 1 2 3 capt 4-flat tires football games, thanx 2 mosta my coaches and my family Mom + Dad for your love and encouragement, and Matt + Sean for being the best big brothers ever. ♥

Michael James Flaherty

"In This Great Future You Can't Forget Your Past" -Bob Marley I would like to thank my family; Mom, Dad, Julie and Kristin for all of your support. I will always remember . . . State Forest Rides, Hockey Express, Boot Pond, Billington st, Morton park, WPrec The Legion, Pat parade, and all those crazy nights. School ActiVities; Golf captain 4, Hockey 4, DECA, PNSC. What up to all my friends; GILLEN, RANTONE LOPES, WALTA, TED, JOE, CHRIS, MATT, CRAIG, DAN, LISA, , CRETTY, ALEX, NINABO, GRAMBO, STUENTO, JD and the rest of of the class of 05 High school would not be the same without my friends. Many Thanks to PN staff and teachers. FREE TONY ESRUC EHT ESREVER GO SOX "If You Come To A Fork In The Road, Take It." -Yogi B.

Jason Daniel Flynn

"I don't want to be just another memory but remain a still frame in your mind."-J.F. Thank you so much Mom, Dad, and Joey for all your support through these last four years. Thanks to my friends for always being there. DS, LM, RR, LS, JS, #64, BW, CF, WB, MF, MG, JP, DF, JB, CL, CK, CH, AS, JH. Memories-I don't want you, helicopter lights, NY bus, MP, concerts, getting lost in providence, the bridge, blankets, the beach, Al hitting fences, fireworks in cars, Rick he just wanted to say hi, poker, Chet, driving in neutral, Jay = Leigh "Do not follow where the path may lead go instead where there is no path and leave a trail." anon.

Leanne L. Foreaker

FAVORITE SAYING: "Boys are stupid let's throw rocks at them!" *POKE* MEMORIES: Science Fair wins, emotion filled poems, Pink Panther and Roxanne, pointless MCAS, Temple and Spoons during fifth period, absences galore, leaking portables, I have a locker?, getting out of first period for Honor's Breakfast, sleeping through studies and some other classes, last days of school, card games in Bio AP, Clarky, days without homework, Oh Theseus, Matty-poo becoming a teacher at school, library time everyday after school, falling ceiling tiles, Papa, Michele and all the other girls that formed team PMS! Happiest When: I am at King Richard's Faire! Many Thanks To everyone who has been there for me!

Charlene Frazier

Wow 4 years come and gone, what a difference it has made. Coming from a different town, & passing in the halls not knowing neone, it was scary, but I would like to thank the people that made it easier Mom, Margaret, Chris, Dad, Jeff, CP & family, SE, IE, BW, TA, PF, CH, KC, JC, JW, LM, KB, BS, KM, KG, AD, & all my friends from Hanover. Happiest when: reading/hanging w/ friends/keeping busy. School Activities: Drama 1 2 3 4 Chorus 1 2 3 4 Colorguard 3 SFH 1 2 3 Musical 1 4. Favorite saying: "I'm sorry" Favorite accent: British. To my family: I love you, but I can't wait to get out of here. Last but not least my favorite quote: "May your eye be as keen as a hawk's, your mind as swift as a deer, and your heart as open as the sky" Seth Enos

Kristina Elizabeth Gascoyne

First I'd like to thank my friends and family because I wouldn't be here without them. I would like to thank my best friends Katie, Danielly, and Jessiee. Katie, thanks for always being with me at all Gregs parties, we had so much fun, and I can't forget about the trips to Mohegan Sun and New Hampshire. Danielly, thanks for the trip to Six Flags, Boston, to the Pats parade, and to Marylou's, Jessiee, thanks for the trips to New York, the all-nighters we pulled, the trip to Krispy Kreme, and the movies we saw. And for my good friends: Cynthia, DJ, Greg, Stephanie, Hillman, Monique, Bri. I love you all and I'll never forget you. Fav. Places: the beach, the hot tub, the waterfront, the movies, Gregs house, and the shopping sprees.

Thomas Anthony Gibbs IV

"TOM", "GIBBY" Thanks to my family and friends for getting me through the good and bad times. Quick shout-outs to: JS GS PS PF BW EM LP TA CT DH DP RT AS KS and especially to "MUMSIE". Favorite quote: "Whatever you are, be a good one" - Abraham Lincoln. Favorite saying: "It's all good!" Memories: "What on earth is that smell?", Poetry with Mrs. Salamone, Junior year lunch, Prom night, Poking Lizzy, Punisher, and Smackdown show 7/31. Never get your hopes down, and always reach for the stars. I love you all. G.W.O. for life!

Tommy Gibson

FAVORITE QUOTE: "NOBODY MADE A GREATER MISTAKE THAN THE MAN WHO DID NOTHING BECAUSE HE THOUGHT HE COULD ONLY DO A LITTLE " -STEVE BUSCEMI, *FLOUNDERING-*

John Gillen

The good times are just beginning. Mom and Dad thanks for all the times you been there, many good times with my friends and at hockey. Can't forget all the rides though the forest and crazy nights we shared. High school never would have been the same if it wasn't for my friends. Like to say what up to camel, Rantone, Coady, Strassell, Lopez, Walta, Ryno, Marky, Philly, Joe, Musto, Alec, Antason, Rice, Taylor, Amanda, Ted, Jd, and anyone i forgot i'm sorry and good luck to you.

Chris Graham

"When your up it's never as good as it seems and when your down you think you'll never be up again. But life goes on." Johnny Depp What up to: , Kenny, Ted, Coady, Rat, Emie Musto, Ryno, Sanderson, Shanley, Carco, Peewizzle Dellis, Bellis, Doug, Marky Boy, Stuento? Walta, Joe, all the girls, and to my best bud KB. MEMORIES . . . State Forest Rides, The Tables Kenny B's gary, , Rippas, Blast off, LMGT Rat cave. Snowboard Trips, and late nights at the Eel River Bridge. I Give thanks to my mom for everything she's done.

Samantha Diane Graham

"If you die will I get word that you're gone or will I hear it in passing conversation? Or will I stop short and fall to the ground? Distance is short when your hand carries what your eye found. Hold my hand just one more time, to see if you're really going to meet me. "- Dispatch

"Take a shower and shine your shoes, you got no time to lose, you are young men, you must be living. Go now you are forgiven."- Dispatch

Randall Greenleaf

"X'ed up fists and sing-a-longs" Xstraight edgeX true till death! "One chance is all I got, I'll take my time and give it my best shot. No regrets." To my family Mom, Dad, Russ, Nykol, all my uncles, grandparents and cousins. "I'll never regret becoming your friend." CM AW JW CM MB FD CG TM KH NB SP JH DL CF DF NJ CL "I am proud to be drug free, This says it all!" "When I fall I get right back up again and walk it off, cuz life is much too short to be held back by mistakes. And when I struggle I try my best to find lessons learned. They get me through and help me give my best." Only one choice. - SXE

Shayla Gregory

I have nothing to say . . . other than adios!

Nathan Grunow

"Whateva", Many thanks to Mom, Dad, Mike, My grandparents, Danielle, Justine, Mark, Dustin, Ms. Deborah Smith, Ms. Christine Belmonte, Mrs. Comeau, Mrs. Kate Smith, Mrs. Hillman, Mr. Azevedo, Mrs. Elaine Connell, Dr. Griswold, Mr. James Peterson, Mrs. Christine Sampson. Memories: Homecoming '04, and hanging out with my friends. Remember to never give up. All my hard work is dedicated to my Mom, Mike and Dad.

Jon Gucciardi

Thank you Mom and Dad for always supporting me. Good luck to all the guys on the baseball team. Good luck CB DB SS DF MG JB NC JH ZE SW RR CF TG JY TM JK MD and anybody else who I forgot. Thanks for everything Ilea, I'll never forget you "It's not about where you start, but where you finish that counts" -Grampa Gucc.

Linda Marie Guiney

"The future belongs to those who believe in their dreams." Eleanor Roosevelt To my mom and dad - Thank you for helping me to believe in my dreams; words cannot say how much your love and support has meant to me. To my Smith sisters, Shelly and Mary- Thank you for blazing the trail; I am proud to follow in your footsteps. To Bridget, my mini-me- I love you so much and will miss you next year. To my friends- Thanks for the memories: soccer, squirrels, club sandwich, spirit fingers, colorguard, hot tub, scottie hotties, mathletics, beef-eaters, FRAP (vous me manquerez), petra and pogies. I love you all so much and wish you the best of luck in the future.

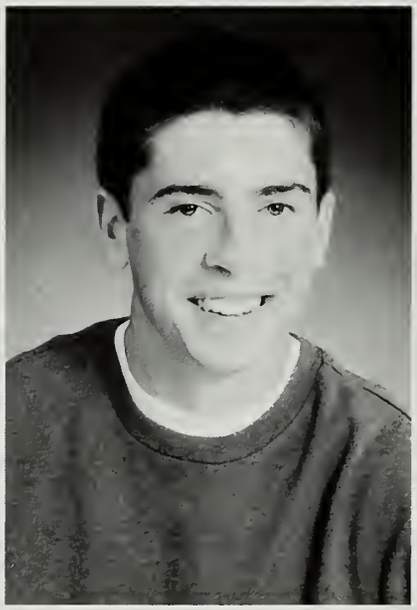

Matthew Guiney

Sauce. fav ppl: Craig, Josh, Fey, Bliff, Feger, Jimmy, Dies, Butterfield, Allison, Mel, SM, KSot, KD, EMJ, Alex, AD, BF, Horse, WB, Staylor, MF, TS, TB, ET, Covell, All Day, Moss, Costa memories: south meadow, nates house, the table, poker 3 ps, u mass, new years 03, the lutzs, bada, wiffleball at craigs, bball, pain chain, cheese, peter rd, dw's, night games, soccer dinners, homecoming, trivia. Thank you Mom, Dad, Megan, and Maura for always being there. Peace

Steve Gutowski

I would like to say thanks to my family and all my friends. Shoutouts to my little sis. In school Elaine I could always count on you to be there for me. Hey Ash stop copying my work. Hey to the rest of my freinds GL LE MI KF SS SP MO NR EP SS JA TO TS NS and everyone else that I cant think of right now. Hey football team great times with you guys. Best thing at north my school store Deca rocks never forget the fun times at state and district and nationals. Good times skipping class and snoozing through class. But hey good times here Thanks to all the staff and to all the teachers A saying that i go by "LIVE EVERY DAY LIKE ITS YOUR LAST" good luck class of 05 lata

Fallyn S. Harrington

To all my girls-Thanks for all the memories: 311, Roxanne, Patilla, Road Trips, 3 & 4 Julys, Dakas', BBQs, SP Nights, Lappas', S. Pimpin's, Billington, Boot Pond, Hky Xpress, Finn's, Tori's, PPuff Champs, Cheez Toast, Sarah's, Girl's Night 8.12, Homecoming, Prom, S. Twist, Football Games, 4th Per. Gym, Disney, Big Blue, Bruins, Dustin's, Jap Steakhouse, Boston Trips, Kathy's, PJam, Lindsey's, Get Low, Fish's 16th, Cliffs, Megs, Cheekas, DECA Dance-Off, Foo Fighters, Kath Attack, Drive By's Soccer-1 2 3 Capt 4-Soccer Girls Love You-Keene '04 Softball-1 2 Track-3 4-Thanks to all my coaches esp. Mr. Foley. Mom Dad Steve Shane Vo Pap Kelli TT Thanks for all your love and support-Love You Dustin 6.14.03-Love is a stranger, beckon upon, think of the danger and the stranger is gone."-Coldplay

Kyla Marie Hawthorne

Q: "We,ll still have our stories, of battle scars, pirate ships, and wounded hearts, broken bones and all the best of friendships."-The Ataris Girls: Sarah, Christa, Kimmy, AB, MG, MT, JP, AM, HC, EP, JS, LM, KC, KS, EG, SW, AR Guys: Nevin!, Mikey, Randall, Manny, Jonny, JA, AS, BN, CP, BW, JE, SF, JO, AT, DT, CD, DU, HQ LG, NR, TG, RE, RA, BM Memories: 2*26*03, Sgeb/Kawobb, pillopolo, movies, MBC, SC, GC, C21, stilts, C13, Warped T-03 '04, Taboo, IT, prom, sunrise, Yules NYE Party, BHWILDER BEAST, Nevin: I Love you, ur my only 1. Thank You To, mom, dad, heather, chip, craig, carrie, Grandma, grandpa (RIP), every1 else, thx for making me, ME! "I've given a lot of thought to the nights we used to have the days have come and gone our lives went by so fast" bcr, KEEP ON TRUCKIN

Daniel Heard

"In our flowing affairs a decision must be made, the best, if you can, but any is better than none." -Emerson. Thanks to Mrs. Chadwick and Dr. Swanson, both of you believed in me and allowed me to realize my full potential. I would also like to thank those that helped me reach it, ladies and jellybeans alike. To Ryan and Andrew, a special remembrance for giving me three wonderful years and for helping me find who I truly am underneath. A special good-bye to Mr. Porter and the band for helping me grow into an adult. Cheryn, you fill me with joy. I wish you all well and I vow never to stop improving myself through knowledge and trainging. "There is no Emotion, there is Peace." Good-bye, Nemisis . . .

Colin Hecht

Don't take life too seriously you'll never get out of alive-Van Wilder Fav. people: BW JP RR JF LS KB TD TW Tiny Buddies from Shaws CL DF TH Red Sox gamames with the boys Summer's at the Beach Club. Chilling with Wall 130 on the high way! Homerun derby in the front yard. Poker night. Madden Showdowns with Brendan. I'll beat you one day bud! Managing the basketball team. Clay's the Way in Shorty's class Forth of July 04. Santa Barbara. Darts with Adam. Working at Shaw's. Many thanks to my family, Without you guys I never would have made it through life. Mom and Dad you guys are the best. Jordan and Maura, I'm so lucky to have two sister's who can make me smile when I'm down. Adam, your the best brother a guy could have. Thanks. Thanks to my friends

Thomas Heffron

Mom, Dad, Cassandra, Kristen, Kaylee, Thanks for always being there for me. Anthony, Scruss, Al, Dan, Mike, Mel Goobs, Pikor, Brett, Seth, Cory, Walta, Armond, Lia, Gina; 11/9-Laura, None of this would have been the same without you, its been fun and I'm going to miss you

Anthony Hernandez

Cynthia Sarai Hernandrez Loza

"Pick a flower hold your breath and drift away" STP I just want to thank my family Mom ♥Ariana ♥ Diana ♥ Anthony ♥ Grama ♥ Dad ♥ U put up with me i love you I Remember: Good times with Elmo + Elley concerts New Hampshire Warped Tour 03' 04' Summer Jam 01' Used SOTY Lk LP² April vaca w/Jess p.5 Bio w Lay Bri Casey P.6 Eng w Terri + Alex P.5 Laskinators w\ Kristina + Danielly M-Lous Lunch Trips Library after school me + Marielle on Jan. 12 04 at my house WENDYS Aug. 13 04 driving down Drew rd July 3 03' 04' Boston Prom South homecoming softball games stephy T Nikki Jillian Wootkins Jakie Katie Ilea we had fun people i'll miss: SW CP KW LE JG TM WC JP AC VI KM LM ~~~~~~~~~LOVE LIFE LIVE~~~~~~~~~

Kevin Hickey

Fav People: Family, Tiffany, Sue, Steve, Judy, Kenny, Mrs. Rosa, Mr. Tanguay, Mrs. Scanlon, Mr. Peterson, Mr. Savage, Ian, Ross, Dellis, Bellis, Pikor, Mrs. G, Mr. Marino and Mrs. Costa. Thanks to my mom for all the support throughout the past 18 years. To my dad for rushing me to the hospital all of those times and for all your support. Tiffaney, thanks for being my best friend and for all the support you have given me. I Love You.

Kimberly G. Hillman

As always family comes first-Mum, Dad, Steve. Thanks for everything. You guys have been the best. "A friend is someone that knows everything about you, and still likes you."-Elbert Hubart Kyla-You have always been there thank you so much many good times and more to come. Other shouts-Gascoyne, Kate C, Rice, Tribble, Gappa, Spades-Mrosa, I love you so much thank you for everything! The dp crew-Kenny, Brian, Cusker, Kate M, Santos Santos, KSot, Laura Laura, and everyone else. Magno-Thank you for the best 8 months of my life, kfc, stick, puppies, the beach, Bonny, neon, 2.10.04. I love you. I will never forget Aruba, cjb, late nights at friendlys, 4th of July, SPD, riding at ocean state and plympton, homecoming 2 & 3, I will never forget Dougie and John. Clays the way! 05-We did it!

Stephanie Jane Hitchings

"Whatever tears at us whatever holds us down and if nothing can be done, We'll make the best of what's around"-DMB Thanks to Mom and Dad for all the love and support, Brian, Amy-Thanks for always helping me and being my best friend, and Tim for putting up with me. *Girls*-"Turns out not where, but who you're with that really matters" DMB -Emie; 6/17* Thanks for always being there for me* And to all of the soccer girls, Mr. Foley, Coleman, and Perlow-Take care of the squirrel, It's been fun. *Memories* 4/19, Homecoming 03, Big Blue, Prom 04, Boston for the Pats 02 & 04, 3rd of July 04, Brawl of 8/12, Cait's attic, hockey express, billington, team dinners Hennessey's Soccer ACL Champs, Emie's House, Powder Puff Champs 03, -Good Luck 2005!-

James Howie

Yuki Inaba

i'm the exchange student who came from Japan. So I wasn't able to speak English well. I think that I can talk better now compared to before. I am very glad that everybody was kind to me. I appreciate it very much. I lived in the United States for about one year. However I don't miss Japan because I like my friends in school. And I want to thank my host family and Rotary from the bottom of my heart. Thank you. I have to return to Japan. However, I will not forget PNHS and everybody. I wish to see everybody again.

Christine Margaret Jaeger

Chrissy To all of my friends HA KB HC LE CK² CP BR RR KS SW Eva Kate Mar Lauren Em & Russ. Thanks for always managing to make me smile and for all of the memories. Tradition, 4: 01, MECK ♥ , April Fools Weekend, vantage, rebels, dome nights ♥, summer DT, Falmouth, & NY². To my fh & lax girls, thanks for all the good times. Good luck next year! Thanks to Mom & Dad for all your support & patience. I love you both! Colleen & Liz: Thanks for all the clothes shoes, & advice. Robby & Terry: Thanks for all the laughs you've provided. Lastly thanks to my MK! My room won't be the same without you . . . "I am beginning to learn that it is the sweet, simple things of life which are the real ones after all." ~Laura Ingalls Wilder

Nathan James

"Learn as if you were going to live forever. Live as if you were going to die tomorrow." -Mahatma Gandhi. Favorite People: All of my bros. xc boys past and present, and WP boys. Memories: cross country, track, band, sox games, ybe, shows, game time hero with Mueller, the Drew mobile, drums, music, Kerry 04, Patriots, Boston, Providence, Foot locker NYC, garnish, hallway races, xc buddha, free brand new show, tour de France every July, biking to the tip of cape cod, and having countless number of good times with my friends. Many thanks to: my family: Mom, Dad, Katherine, Greg, Nick, and all of my friends that I have known throughout the years.

Eva-Marie Jansson

"All our dreams can come true if we have the courage to pursue them." ~Walt Disney. *Kate, Mar, Chrissy* Thanks for all the great memories, you'll be my friends forever. I love you Heath, KB, LS, LM, RR, DD, EM, MT, KN, CK, CL, RM, my FH & Work girls & everyone else Im lucky enough to call my friend, thanks for some fun times- I love you all. To my Mom & Dad- thanks for your constant love & support, it means more to me than you'll ever know, I love you both so much! Natty-thanks for always making me laugh, I'll miss you next year! <3 Mikey- 11/1/02, I love you cutie!! Memories: NMES, tradition, 401, downtown, NYC, $3, Pats Parade, OG, Sox mug, Prom & Homecomings. Good luck Class of 2005 . . :)

Anna Maria Kapanidis

KAPPA I Want to start off by saying thank you to my parents for their love and support, and also my sis who has always been there for me. Fav People: CW, AM, HC, EJ, DT, CP, BW, SS, LE, KN, ML, KH, and anyone else I forgot. Ambition-Succeed in the future. Pet Peeve: People who say they're going to do something but never do it. Memories: Strollin in the T-Bird, Aruba '04, Basketball 1, 2, Nina-thanks for making me laugh, Meg-crazy last minute desicions. Biggest kick out of Sarah's great sense of humor. Fav Saying" Know what I'm saying?" Fav Quote: "Live life like it's your last day, that's the only way you'll know you lived" GM Many thanks to anyone who made it possible to put a smile on my face through the thick and the thin-I Love you all!

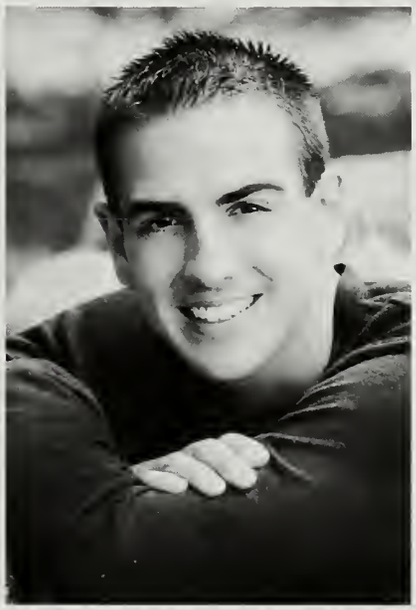

Christopher Sebastian Keller

WB JK CL TS DS RR JP BW JF NJ MF CL JB CF MR GS RM DP LM AM RR KB LS DD AD LS MR ML RR EM KS KR AD MS LM HC MS CJ EJ KC * huh??-what?? do *you* know what the cool part is? "black cadillac" mamma mia frank sinatra "bull" c-5 where a-r-e you? staples boys' state 2004 g & g plaster playbertuccis-bsb hilton head 2 steves want to hear a story?????? stuco limo-bos the piggies prom '04 andy lysol study groups apprentice stuff game gum snaps nfs rock paper scissors Nonno Nonna Ma-I love you guys Caralyn aka Carol welcome to the limit-keep up the goals and assists too! Pa I miss you; Mom-he is such a good lawyer that by tomorrow morning you're gonna be working in alaska-so dress warm~ scarface Dad-life of the party ~thank you for everything

Jacqueline Marie Kelley

"The greatest dreams are always unrealistic" Will Smith. Mom, my biggest fan, I love you! Family and friends, I love you more than words could say. MS OD~GOOD TIMES! "Evil shoes & July 4th forever" "Holy macaroni there's 1,001 uses for duct tape" "She has bony elbows and is always hungry, but I love her anyway" "Let's build a house" "You got the vibes?" "MFC - is that you?" "Kindred spirits" "Our swings at West." To all my classmates, good luck in the years to come! "All endings are also beginnings. We just don't know it at the time" Mitch Albom.

Lisa Kittredge

Mom, Dad, Bryan-I love you! Thank you so much for everything! All my girls-Melissa, Krista, Malstaa, & Shay so many fun times- Confessions, "Do you like puppies?", The I love game, NH "We on fire" literally C-Unit, Rage Fest, The Festivities, Notebook, crossing 44, 10/22/03-citations "Look at his tatoos", P-Town, The hockey game (sot) skiing. Hayley I love you girl! (get choked) What up Teee! love ya (met u 1st) yeah Donna Gadzooks (little Driplets) DD's for life-Garbo! Steve I am so happy that we're together Alex Mac ur my girl!, NR, AD, GT, HA, HC, ML, RM, SP, JM, KB RM, SS², NV, Reggie, Josh, Steve, Ryno, Shorty (MF) Summer Jam, Pearl Jam, Usher, Jay-Z 4th of July, Homecomming-4:30am (lockett), summer 03-04' High school wouldn't have been the same without any of you!!

Corey Kling

Amanda Marie Kneeland

This Isn't the end, It's only the beginning. Thanks Mom and Dad for always being there for me. I would not have made it without your love and support, You both mean the world to me. Kristen and Corey- thanks for putting up with your bossy older sis. I love you guys. All my friends-I love you and I will never forget the times we've had. parties at my house freshman year, god at mobil, homecomings, prom, friday night dinners, coffee talks, marylous brawls, T3M, Betty the Jetty, huntin with Rach, Jess, and Wigs, Fun bus, pop a . . . backpack laugh, all the good times and the bad, I wouldn't have changed a moment. To the Class of 2005, I wish you all the best wherever life takes you. Good luck, we did it!

Jaymeson Kumm

JAYME "Those who say it cant be done are generally passed up by those doing it"~Spencer Payson THANKS MOM & DAD Gram & Gramps Kate BROS: Moon, Nate, Nyck, Tyler CL, MP, AO, BOSCOS, DA, AP, JR, TS, Army, XC boys, CVT & WP boys ALSO: GG, XC GIRLS, Team Girls, and everyone else MEMS: FOSS: Couco, Victor, Dave song NYC: hallway Race, garnish Dane Cook, July 3rd, POKER "Though the light burns my eyes I will not be blind, if you blink you could miss so much"~ATREYU Seinfeld/24 discussions WB & CL XC 4 yrs, Pizza Nites, Buddha, WWF, ACL CHAMPS, MAX, track 4 PROMS, Homecomings, STUCO: HC Road Trip-GA, AS, AD, ML Thanks again to everyone, and best of luck! LATA

Meaghan Lear

Melissa Anne Twomey Leary

"Its been a wild ride, I wouldn't change a minute"-311 Fav Saying: Whaat? Heh? Fav People: Malsta, Lisa, Ksot, Shay, AD, HA, GT, AD, NR, CF, MO, SS, ED, SP, EM, ML Memories: the concerts, 3/15/03-bad chinese, Summer '03 '04, Hampton Beach-"we on fire", Cali, driving around, citations-"look at his tattoos", North Conway, Rage Fest, C-Unit, "your sister is stuck in a tree", Gunther's Transcript, dates, "CRY", inconspicuous, "Happy to be here"-New Years, confessions-Shay's house, Ksot/Erin, Lisa/Shay houses, prunsey, the I Love Game, "do you like puppies?", lost phones, "There's NEVER enough time!", mal-3/8/99, Thanks for all the good times, Mom and Dad thank you for everything. You are the best. I love you!

Luke Leighton

Alexandra Lifrieri

Don't wait. The time will never be just right. To my family- Dad, Mom, Frank, Gina, Nana, Papa, Grandma, Grandpa, Kristy, Mia, Marcus, Lia, Sean Thank you all so much for everything! I love you! To my friends- Katie- My other half. Thank you for saving me. Wilma & Betty have been a long way I love you! Rach- We've been thru so much drama. But we've made It Here's to a lot more. I love you. JW & DC always EB, DT, JD, MG, EP, RM, JC (MFH), JC, AK, DP, PE, BN, DT, SD, ZR, TP, HT & CD (5th period, always In my white tee lol) MO & RV & RD (never forget getting stuck In the mud) Beeb & Stump-Things change but, I never thought you would. Memories nonetheless. Forever In the boogie down bricks. You all have formed who I am. Thank you! Congrats 2005, NO REGRETS!

Melissa Ann Lockett

"Twenty years from now you will be more disappointed by the things you didn't do than by the ones you did. So throw off the bowlines, sail away from the safe harbor. Catch the trade winds in your sails. Explore. Dream."-Mark Twain These have been an amazing four years, it's nice to say I'm finally finished. Thanks to my family for always being thre for me. My friends you know who you are-I love you all. Some things I will never forget . . homecoming 1-4, prom 04, 311, minki's house, study groups, hilton head my beach, krista's, e-board, so much more Nicholas-I love you with all my heart. Good luck to everyone I'll miss you guys!

Christian Joseph Lopes

Thanks to my parents for always being there to push me to do my best. Thanks to my best friend Jake for always saving my butt and for pretty muCh being my big brother. To every one else who has been by my side threw every thing, I'll miss you

Christopher Lopes

"Some would say tomorrow is just one step closer to death I'd say tomorrow is just one step closer to life and understanding and to know it's gonna be alright" -MxPx Thanks to everyone who has been there for me from the start. End hate, Spread peace, Stop war "You can keep your poison - I will keep my pride. Drug Free" -sXe

Jamison Lovely

Christopher Scott Lovett

Diesel. Thanks to Mom, Gary, and Jenn for everything Friends: "Some things never do change"- Something Corporate-Matt, Dan, Craig, Jim, Belaief, Guiney, Horse, Nate, Jewza, Spokely, Jay, Qball, Keller, Gross, Lopes, Shay, Allison, Eva, TN, MM, BF, RR, GS, MR², GW, AL, CA, SB, CJ MS, LM, AD, ET, BQ. Memories: Poker, Butterfield's basement, SoCo and Yellowcard concert, Sox Game on Prom night, Florida trips, South Meadow Fields, Shaw's parking lot, DECA, Pain Chain, the cheese, Wiffleball, riding bikes downtown, Farrell and DW's class, Thanks to everyone who made these four years the best of my life. Good Luck to the Class of 2005.

Ann Marie Lunt

"When the going gets weird, the weird turn pro." Hunter S. Thompson

Elizabeth MacKenzie

I love Andrew! Yay Plymouth Band, you guys rocK! Hi to: JS, BW, LT, LP, TA, JR, DH, DB, CB, BS, RD, DD, PF, DP, BW, CF, IW, LM, TG, RT, KH, NC, CN, JB, JL, LF, TG, TM, GS, AS, TN, AA, and anyone else I forgot, you know I love you all! Mr. Brodd, you're the greatest! Sra. Harrison, iMe encanta español! Mr. Porter, I'll miss you! You taught me so much. Thank you for everything! Mrs. Thornton dont worry I'll keep playing violin! Brianna, REPRESENT! James, AH AH AH AWM! Lisa, TURTLE! Keep marching, keep playing, keep listening, keep busy! Make friends who make you happy and try to have something to smile about. I grew up a lot in my four years here. I learned about life, love, and maturity. Without PNHS, the most important part of me would never have been discovered. Thanx

Alexandra Kathleen MacLean

Worry doesn't help tomorrow's trouble, but it doesn't ruin today's happiness. Mom and Dad Thank you for everything and always being there for me. Luke, you are the best brother a sister could ask for. Rich you're the best. Thanks for being there. I love you. My friends are the best: RD, JC, DP, HM, JM, AK, CC, KN, EP, AL, YN, SS, CK, HT, SD, KS, And anyone eles I missed. Homecoming 04 Senior dinner dance Prom 04 haha Yanta. Good times. Always flying high. Marley-Nip's haha Felicia-you're the best. Thanks April-Good times we'll be the ones In the club. That's a wrap. Class of 2005 you were awesome. I Wish each and everyone the best of luck. and remember if you can't stay safe stay put. ☺

Seth MacPherson

Stork thank you to my family for everything Mom Dad Sean Pat thanks Rachel for everything whats up Walta Pinto Cory Anthony Armand Tony Tom Erin and everyone else hockey express the spot bowling

Kelly Malone

Fav Saying: "Who wants to be mediocre?" — T-bird. Fav Quote: "Be it, don't dream it." — Rocky Horror Picture Show. Fav People: Riff, the gnomes, Bandit, the vaulters, string ensemblists, choristers. Happiest when: in chorus, in Madrigal, in music theory, at District and SEMSBA, playing the piano, vaulting, sleeping, the ceiling of the portables isn't leaking. Many thanks to: Mom, for supporting me and driving me to all my activities. I love you! You're the best and most stylish mom ever.

Taryn Martin

Crystal Martinez

"Dreams can often become challenging, but challenges are what we live for." Travis White Mr. Brodd Mrs Bernstein Mrs. Sampson Mrs. Dolloff "Grizzy" Thanks for the helping hands, you always kept faith in me Mrs. Mello (great inspiration) "Spango" Nelson Nancy Krik Geno Ray Drew Jamie cough drop dinosaurs Latin² Scarecrow Hill + Coldread after all the lies we've overcome Cousy-Poo "Grandma Psycho" Through pretty pink and boyfriends I think we got it figured out. I love you Mom. Riah (Lil' Sis) Lilly (Big Sis) Bri + Josh + Cindy + John Jeremy is "Loving Me 4 Me" Cynthia Clancy (more than a counselor) NIN X-tina Aguilera I'll keep "Singin' My Song" clubbin hardcore metal shows Machine Head "Pretty Jeep" "Buildings burn, people die, but true love is forever." the Crow

Lisa Marie Matienzo

I'm very glad that my senior year was spent here at North. I may not have built strong bonds with people, have many memories, or a group of friends that I belong to, but I still feel happy to be surrounded by some of the coolest and funniest people, I have ever met. This has been the best year of my life, even with all of the troubles I've endured. Everyone around me has shaped me in some way, shape, and form and I'm thankful for all the unforgettable memories. MOM- I love you!!!!!

William Sean McClellan

The mind works in mysterious ways, seriously, long nights followed by delerious days. The furious rage builds up until the water boils, flood the earth, the steam, rip the roots out the soil. It's no use can't you see we're killing ourselves slowly, cigarettes, suicide never hold me. God bless the men and women fighting the wars, I'll be in the basement holding it down with full force. -CCU Big ups to all my friends. We've shared some pretty ill times and I hope the fun never ends. Good luck in the real world. Devin, Chad, Teresa family love you. Mom and Dad I realize I put you through a lot but know that I love you both unconditionally and appreciate every thing you do.

Joe McCloskey

Favorite People: Regg, Walta, Cheech, Finn, Ted, Chong, Ed, RM, AP, Chan, RC, RA, BB, SM, SS, MS, SM, NV, TC, JG, and my best bud : KB, and to the girls: LK, HM, DP, SB, SC, SD, AG, SN, TS, SC and everyone else. Memories Prom of '04, What's up, Walta, Homecoming of '04, What's up, Regg. Plymouth History Field Trips, pre-game time at the Finn's P. Plantation, Summer of '04, Happiest when chillin' with the boys, State Forest rides, roostin dirtbikes, paintball, off roadin', sailing, giving Spike the one, two. Wake n' Bakin the cookies. Many thanks to Mom and Dad, and my big brother, Mike and my grand pa. Thanks to Mr. K., Mr. Short, Mr. Savage, Mr. Coleman, and Ms. Robbins. Good luck to you all. Peace.

David McCusker

Hayley Jean McDevitt

Throw away stuff you don't need in the end, but keep what's important and know who's your friend- unknown I love you Mom . . . Thanx for always being there for me and helping me get through hard times I love you Dad, thanx for all of your support! Thanx Russel for putting up with 5 girls in the house!Wuttuupp Teee-You're always there to put a smile on my face! Keri-thanx for pointing me in the rite direction! Bri-I'll always be your best buddy! I love you all!! Fav. People Donna . . . I love you girl - thanx for being such a good friend! Yeah Leeeee- what would ever do with out you girl? Dunkin Donut girls, Paul I miss you, Josh, Tiff, Nick, Tori, Ksot, Joe, Mike O, The Lopes Family! This is not the end . . . It's just the beginning. There is more to come!

Richard McEvoy

The first time I came to this school as a freshman I couldn't wait until I was in my senior year and now it is here. The four years that I spent here seemed to just to fly by. Im finally getting out of here. I just want to thank all my friends for all the funny things and dumb things we did here. I also want to say I love you to my girlfriend Danielle. I also cannot forget to thank my Mom and Dad for making me get up and come to school.

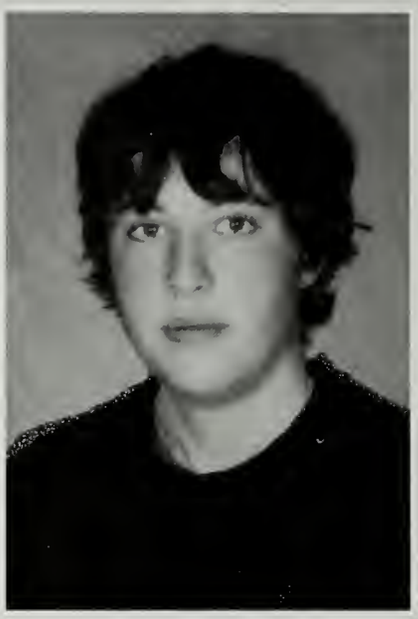

William McGinnis

"Life moves pretty fast. If you don't stop and look around every once and while, You could miss it." all my friends know who they are, Thanks

Emily Quigley McKenna

EM Favorite Quote: "Do What You Love & Love What You Do!" Mama Bear-Papa Bear-love you nutty-thanks so much for everything! Mere-thanks for letting me borrow all your clothes-best sister ever-Sam-this year has been great-you excited? Fav People: Shawna-best friends since 1st grade Gab-just around the river Hill-Hayley look a like BR DD MN AD NR RR CJ EJ KS-bench buddies HC KC MS ML-thanks for all the stories KD MR SM MF LS ED JK CK Memories: KQ BQ summer Friday nights School Store DECA Amanda's b-day Homecoming '04 London Field Hockey Sailing sleeping in Gabs car North Conway-Muddy Moose- West Islip Mom, Dad, Meredith and Sam-thanks for all the love, laughs, and support-love you!

Ryan McKenna

Its finally over: To all my friends-Marky, Musto, OMeara, Slimma, Boogs, Stuento, Ratt, Whitey, Braun, Gram Mork, Nate, Buxtin, Coady, Tupper, Cole, Vicky, Emmy, Bonj Vance, Squiz, Jedrie, Fearson, Gillen, Seany Boy, Sammy G, Drano, Luke, Rice and everyone I missed. Fav Memories State Forest, Honey Bliz, OMearas Room, MF Chaha, All The times, Hockey Express, Bob's B-Day, Tom Brady 's House, Cemetary, The Basement, April 20, 04 SOX. Special thanks to my parents for puttin up with me I love you. My quote "Emancipate yourself from mental slavery none but ourselves can free our minds" Bob Marley Megan watch yourself. Ryno is out PEACE! Clan in da front, let ya feet stomp.

Sarah Jayne McLarey

"Remember, we all stumble, every one of us. That's why it's a comfort to go hand in hand." -Emily Kimbrough Family: Thank you for always being there for me. You have been the corner stone of my life, comforting me and just giving me the love & support I needed. Most importantly for letting me know you will always be there no matter what. Friends: We've been through a lot together. We've learned a lot too, don't forget each other, stay in touch. I want you to know how each one of you have individually impacted my life, making me into the person I am. I ♥ you guys! Memories: FH D-Unit Sftbll, cruise, Max, Camp, UNO, prom, yeyah, Band. Follow your dreams and let nothing stand in your way! Strive to be the best, to be your best good luck 05

Ryan Scott McLean

~GOOBS~Fav Saying: 2nd place is always the first loser; Are you strizz?; Whoa!: My people, mel, alan, pik mike, heff, willy, dellis, kerrin, DO SR KF BE MN SM DP GB DF LS CD GA RV CF KB AV KS MS AD MR NP SS SH JS Mems: FBALL 1 2 3 Capt 4 BBALL 1 2 3 capt 4, July 3rd and 4th 2004, New Years 02 03 04 05, Prom, homecoming, team din Boston Blazers, Heff's, Florida '03, '04 Pet Peeves: Talking during the national anthem, drama, and liars Thanks: Hiltz family for being #2, Coach Coffin for showing me the way, Coach Burkhead and Follette for the life lessons, Coach Drew: Very Special ThankS: Mom & Dad for giving me the world, Ashleigh I wazzu Amy for the "street smarts." You miss 100% of the shots you never take. Good luck to the class of 2005

Kristina Theresa McSharry

Fav quote: "Its better to burnout than to fade away" -N. YOUNG<3 THE GIRLS & all my friends along the way: thank you for the memories: Fresh yr. LAPPAS'. 419 HITCH'S.Quintals. attic ventures. "TAURUS". homecoming & MEL'S. summer crews. NANA HACKETS. july 4. Hcky Xpress. B Pond. Peter rd. Fball. RAMEN. USED. TBS. 311. ROXANNE. CORY'S. prom-DOUG'S. beach. soccer 1-4 CAPT-Girls<3 you-berries. stu-co. Mun-NYC. LINDSEY'S. PPuff CHAMPS!. p² Gym. MANY THANKS TO- LAUR, SHELL, LINDS for always being there-STEVEN for letting me look out for you-MOM & DAD for giving me the best & always worrying, I'll make you proud.-ANNE & JOE for being my second home.-RIA, my other 1/2 I<3 you.-DOUGLAS: for being my bestfriend & showing me what it is to Love: WILD FLOWERS:-Class 05: Good luck & GOD BLESS. - RIP TS -

Robert Andrew Messner

"Reflect on your present blessings, of which every man has many; not on your past misfortunes which all men have some" Charles Dickens. Thank you to my family and friends for all your support and encouragement. Favorite People: Mom, Dad, Katie, TG, EB, TM,LN, JR, DM, JB, AP, GO, JS, RT, RG, BN. Memories Include: Berkshires, New Hampshire, Maine, Prom, Snow-Jam and the Celtics games at the Fleet Center Thanks for the wonderful memories; it's been great and I know the future will be even better.

Amanda Milian

Favorite People: Heather (MOH) Vanessa Deanna Laura Kaytee Allison Kate Sarah CK SW TG Raf CP LM AK EM KH RR Memories: Super 7, No Trespassing, Football 02, Prom 04 (Chris) Pineapples, Vending Machine, Karaoke, Patriots Parade 04, Red Sox Mug, HOMECOMING, "The Jeep" Kinkos (Laura) J @ V dressing rooms, Laura's birthday cakes, locked out! Family: Mom and Dad- I love you so much! Thanks for always being there for me. Andrew and Ryan- You guys are the best! Thanks for everything, Quote: "A friend is the one who comes in when the whole world has gone out" GP

Leah Miranda

Favorite quote: "A girl can never wear too much blue eyeshadow." from the movie My Girl . . . favorite people: Mom, Rachel, all my family, Anthony, Mr. Boots, Matt, and all my friends . . . thanks to everyone that supported and encouraged me . . . happiest when watching Seinfeld, spending time with the ones I love, and doing karaoke . . . favorite saying: just kidding . . . memories: my 18th birthday on October 30, Casey dressing up as Pippi Longstockings, being afraid to get my license, ping-pong in gym class, 7/28/04, Warped Tour 04, Misfits conert 10/9/04, and working at Shaws

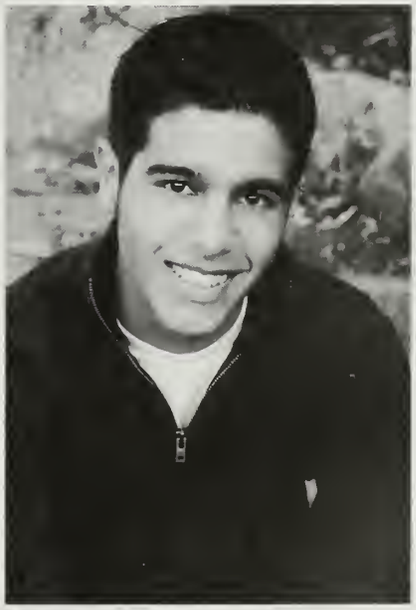

Rafael Augusto Pinto Miranda

RAF Thank you Dad and Mom for endless hours of hard work and dedication; you are the best parents anyone could ever have. Guil my eternal role model and private chauffer; Izzy, my favorite sister-you stole my soccer genes! - I love you guys. Thank you teachers for helping me grow-your efforts were not in vain. To my friends: thank you for making high school a blast-through the sun and the rain you were all I could ask for. Thank you for 5 chem the nerd herd, physics wood, math team's cookies + milk, for the XC family, late night rehearsals and for the hurdles. Thank you, coffee and graphing calculator-my pals through eternal nights of hw. Alas, remember kids, "all beginnings are hard, but the cookie is always right!"~Guil. Live your life!

Janet Moniz

Memories: Prom 2004, Fashion Show, Mr. Perry's class Love You Kim & Kaylee-like they say bundalinda's for life, Marylous is the best. Favorite People: Mom I Love You. Dad, thanks for being a great part of my life. Chris, I dont know what I would do without you. Carlos, I really dont know but also thanks for being a pain. Ally & Lauren, You guys are great. Favorite Quote: "The choices we make today, affect the outcome of tommorrow. Choose carefully as you can never go back. To all my girls- I love you & I'll miss you. What happened to cheerleading? lol Congrats to the class of 2005! We made it! Life moves pretty fast and if you dont stop and look around . . . You could miss it! Phil, i am so happy that i'm with you. I love you

Laura Catherine Moody

"Be who you are and say what you feel, because those who mind don't matter and those who matter don't mind." (Dr. Seuss) To those that don't mind: thanks for brown crayons, trips to Taunton, nights on the trampoline, making movies, & all of the other great memories. Mom & Dad: thanks for being so understanding & supportive. Michelle: thank you for leading the way. Julie: I'll miss our nightly chats & daily Papa's. Family & Friends: I love you. ♥ "L"

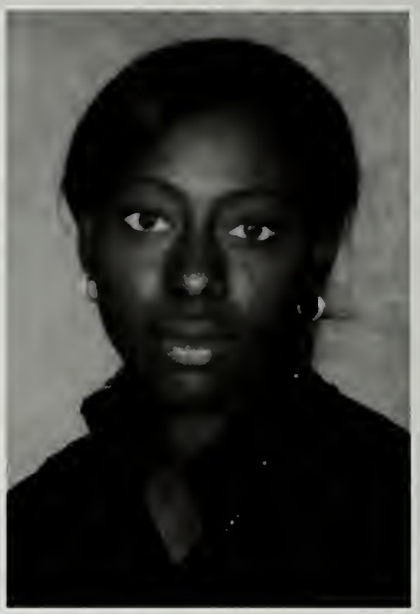

Shunda Morris

First and foremost I would like to thank GOD for putting me here to make something of myself. I give thanks to my Momma, Sistas, Brothas, and to all of my families that I have been with each 1 of u made me stronger. To my GURLS Yanta, Rose, Kim, Shantel, Katie, Cort, and Deuce. To my lil cuz that is ridin out with me "Tub". And to my lunch crew JC & RD. And to that certain someone who always had time to talk to me about anything. THANKS!!!! ALWAYS GO WITH UR HEART, NOT UR HEAD (in certain circumstances) Shouts out 2: TH, JV, DJ, KD, GN, LN, TC, DC, BC, 2 Austin, Vontae, & Tahja, 2 my Godchild, 2 CB LC, JM, RM, BC, AB, KB, RF, LE, KE, SPECIAL THANKS 2: LARRY & PONY

Teri Andrews Muir

"I'll spread my wings & I'll learn how to fly I'll do what It takes till I touch the sky make a wish take a chance, make a change & break away Out of the darkness and Into the sun But I won't forget all the ones that I love. I'll take a risk, take a chance, make a change and break away"-KC ~*To all my friends thanks for all the memories* DB~thanks for making me smile day after day. Most of all I thank my family~Mums, Dan, Timmy thank you for always being there and helping me through everything I love you all so much!! Congratulations Class of 2005 and good luck!

Lauren Claire Murphy

"If a man does not keep pace with his companions perhaps it is because he hears a different drummer. Let him step to the music he hears, however measured or far away."➔Henry David Thoreau ♫ Thank you to all my friends and family who have supported me these past few years. I love you and I will miss you always. Special People: Christina, Chrissy, Katie, Eva, Maryann, Rachel, Sarah, Aaron, Chris, Colby, Blair, Piccolo Girls, Band Geeks, and many more awesome people. Good luck class of 2005. I hope you had the time of your life! "We can spend our lives letting the world tell us who we are. Letting our past decide our future. Or we can decide for ourselves and maybe it is our job to invent something better." ➔Chuck Palahniuk

Shaylyn Leigh Murphy

Shay . . . In the end we will remember not the words of our enemies, but the silence of our friends. -MLK FAV PEOPLE: Krista, Erin, Mal, Manda, Al, Melissa² Donna, LK, VD, NR, GT, JS, RR, CC. Paul, Shane, Jeff Scott², Ryan, Diesel, Matt², NB, AF, DF. MEMORIES: Remember that time?, Streetbikers, Exit 2 & 5, UMD Summer All Nighters, Hughes St, Prom, New Years, 3 ISP, Closet Incident, Tragic Accident, Rage Fest, Celeb Car Show, Soph HC, 44, I Love game, My house Piz & So Ply, Birds sksk too many, Notebook, 11/24 ACK, Scrussell's, Wolf, NB's, Pearl Jam?, Stalkers Whitehorse-Ping, Stars & Beach Nights, KSots voice VB & BB Girls-Breathe Stretch, Lobsterman, 311 . . . . That's Very Fine. THANKS TO: Mom, Steph, The Fam,♥12/31/97 ♥, Coach Daigle. Good Luck Class of 2005!

Joseph Musto

One Luv

Michele Monique Natola

"Remember your yesterdays, dream your tomorrows, live your todays"-Anonymous Dad, Mom, Daniele, Olivia, and Jessie: I can't thank you enough for the overflow of love you give me everyday. ILY BTTS Lyne family: thank you for 4 memorable years. Friends, I love you all. *Danielle, my partner in crime & best friend. The memories will never fade and no matter what BF! LOVE YOU.* GT, AD, NR, HA, AD, RM, AF, SS, SR, MO and all the rest of my favorite ppl, I love you with all my heart. *Shane, still my favorite. Thank you for the important role you have had in my life for so long. 9/23/02~always & forever. To the rest of the class of 2005, I wish you all the best of luck and success in all you do. I will never forget any of you. WE DID IT!!!

Kimberly Anne Nemet

"Turns out not where but who you're with that really matters" -DMB Auntie Lori, Uncle Bill, Ethan, Christian, Paige- Thank You for everything. I Love You! PNXC-WINTER/SPRING TRACK- So many good times Coach Brown-Thank You for always being there. Favorite People: Andrew, Nina, David, Carly, Amanda Allison, Aaron, Sarah, and Lauren-Thank You all for everything-So many great memories! To the others: CR JM JR JC SW TD HM NJ EB KD SH EP EJ SB- You are all awesome! Memories: New Hampshire, Off-Roading Marthas Vineyard, WC, Sledding at the bogs, Beach road trips, Fourth of July 04', & So many more! *Class of 2005*

Danielly Neves

"It DOESN'T matter what you THINK it matters what you DO so make sure the memories are MEMORABLE" Mom & Dad thank you for all your love & support. Dan & Junior thanks for putting up with me! Katie & Kristina we'll always remember the good times (trips to M-lous, Dounkies, Lunch trps, CP trp, 6flags, pats parade, T-nights 2for1, LA trp, Laskinators p5) plus an unforgetable summer & lots more! Cindy H, Andria, Step, Thanks for being there! JC, HM, TW, JM, AH, AG, DT, AP, I miss u guys but I'll always have the memories SSL thanks for all the good times, BRZ It's been great! "This isn't the end nor the beginning but just a period of time in our lives always remember the past & look on to our Future"{"BAGS"}***"WHERE♥THE ♥ HEART ♥ IS!!" YC ♥ LOTS ♥ OF ♥ LOVE ♥ GOD ♥ BLESS ♥

Bobby Da Shawn Norman

Larry C. Norman

Fav. Saying: Enjoy friends now, they may be gone tomorrow. Many Thanks To: I want to thank Mrs. Christine Sampson, Mr. Marino, Mom and Dad for their support and all my coaches Happiest When: I am with my friends. Football 1, 3, and 4. Memories: Being part of the Eagle Football Team—win or lose—we are all one together. Happiest is having pride in school and being here daily. Football-Junior year was the best: I learned to stick together and respect the players around me. Fav. P.: Mrs. G., Mrs. Wells, Mr. A., Mr. C., Mrs. Hall, Mr. Butters, Mr. Peterson, Mario.

Yanta Norman

Big ups to God for letting me see this day. "Live life as if it were your last day" Much love to my mom & dad for being there for me throughout everything. To my loved ones; Larry, Trin, Kashawn, Kim. Shout out to JD aka Big Fox Tru shout Boy. To my fav people / nothing but love Shantel, Melissa, Rose, Katie, Shunda, Kim! Jant Alex M. Amanda K. Rachel, Coutney, Jessica. My fav teachers; Mrs. Szostak, Mrs. Thompson, Mr. Peterson, Mr. C. Last but not least my baby Yayo, you showed me love. Much love to my Boy Fresh, Thank you.

Timothy Norris

Thank you to my teachers and friends at North High, especially Games Club. My future ambition is to work in the field of Radiology. Go Sox! Thanks to Mom and Dad for waking me up every morning. Friends over the years: Adam Teles, Pat Fahey, Liz MacKenzie, Tracey Alexander, Caitlin Power, Charlene Frazier, Chris Tirrell. Thanks to Mrs. Dollof, Mr. Brodd, Mrs. Sampson, Mr. Bastoni, Mr. Savage, Mr. Short, and Mr. Ready. Thanks PNHS I'll miss you!

Gregory O'Donnell

Thank you to everyone who shared my final year in high school. I've learned and grown so much these past four years, and I'm looking foreward to the next step. So to the senior class I wish you all the best. Here's to the rest of our lives and to bigger things. SFR all day Nick & Nate. All day And Finn. Throw them bow's. Nichole & John & everyone whom I'll be seeing in the future, keep in touch. From sailing with the crew to ice cream at Ziggy's, I'll remember and cherish each moment of my senior year.

Edward O'Mara

Michael Anthony Oliveira

"Only way 2 get rich is 2 live poor" Some good, some bad times at PN. Mom I love you thanks for everything. My brother Johnell thank you for being there I love you. My sister Deann Love you. Uncle Steve Aunt Maureen love you thanks for being there. NICHOLE (10/15/02) you have been with me through it all I LOVE U. My FAM, Donna love u, Reg, Alan, Rafe (Mexico) MY BOYS Mel, Tom, Pikor, Goob. RD (MUD SR, DE, BE, HJM, AV, SM, LN, TO, SS, RM. 6 flags/NY GT, AD FOOTBALL unforgetable times wish we could do it again. Coach Follette. SAYINGS "whoa" "u got hoed" "R you strizz" "we dont do those" HOLLA AT ME CLASS OF 2005

Donna Lee Pacheco

Fav. Say. I feel like Im in a movie! Fav. People-Court, Lene, Nic-thanks for always being there. Hay-thanks for all the good times, partner. Mike-lov ya big dummy. Rach-my girl since 01. Lisy-Garbo! Al & Khill-fresh yr. good times. Fish-remember the skunk? Jess S.-thanx 4 your advice. Chapell-memories will last. Wat up to my boys-Ry, Reg, Rafe, Joe, Mel, Dan O. Thank you Mr. Kelley & all my Aunts for all your support. Eddie-you lead by example. Ma & Dad thank you for all your love and support and never giving up on me. Fav. Quote-Everything happens for a reason.

Deanna N. Packard

Favorite Quote: "Friendship . . . is not something you learn in school. But if you haven't learned the meaning of friendship, you really haven't learned anything."-Muhammad Ali Favorite People: Mom, Jen, Paul, Sammy-T, Jason, Vanessa, Amanda, Heather, Laura, Kate, Allison, Katie, Aaron, Rafael, Sarah, David. Memories: sleepovers at Amanda's house, 9/28/02, Super-7 Happiest When: with friends and family. Many Thanks To: Mom School Activities: National Honor Society, Peer Mentoring, Math Team, Volleyball (1, 2, 3), Basketball (1, 2), Track (1, 2, 3)

Laura Palagi

Stephanie Patchett

Thanks to all my friends and family for always being here for me. I love you all. Mom, Dad, and Amy, thanks for all of your love and support. ♥ Jeffrey, you will always be "my favorite." I love you. 6/8/03 ♥ ". . . and the walls contain a resonation, laughter, and conversation. It was fun while it lasted, but now we should be going. And I hope everybody had a real good time." —Against Me

Colby James Peck

"I found a map to buried treasure and even if we come home empty handed we'll still have our stories of battle scares pirate ships and wounded hearts broken bones and all the best of friendships"-Ataris Andy-Jim-Adelaide-Dale-Blair-Jessica-LE-LM-EB-LD—KB-JC-BS-GS-KTB-EM-EEB -JK-JH-MS-JA-DC- Band! Bus rides-football games-Hangin out-Penguins "Werrr!"-FL-NY-USSBA-Hey remember that time I got stuck in the door?-f.p.p.-long drives-Homecoming/prom sleepovers-orange-Dane Cook-bowling-stellar-yankees . . . stink.-Thanks Papa P + jcros!-I Love You Mom! "Don't worry about it" - LIVE STRONG - werd. "And when this hourglass has filtered out it's final grain of sand, I raise my glass to the memories we had. This is my wish."

Eduardo Manuel Pereira

Thank you Mom and Dad for everything you have done for me and thank you to my sisters Kerri Shellee and Ashley I couldnt have asked for a better fam. To all my boys the good times just keep on coming. Thank you to Coach Follette and everyone on the coaching staff for helping me become a better man as well as a better player. Fav Quote: Come to play or dont come at all. Baseball 1 2 3 4, Basketball 1 2 3. Dice parties, Poker night, Football games. RS, AF, RM, MO, SP, DE, KN, AP, MN, SS, DB, DF, DS, TH, ST, AS, SW, CK, NV NR, GO, TO, CP, RA, BC, SS, and all the others I left out Mr Connolly thank you for helping get my career in Journalism. Mrs Fleming thank you for putting up with me for four long years in study. Varsity baseball keep the dynasty going.

Christa Selena Phachansiri

"You know your doing better on your own so don't buy in. Live right now just be yourself it doesn't matter if its good enough for someone else" jimmy eat world The gals: Sar Tammy Kyla Gio Al Hm Le Mt Lm Hc Vc Lm Mo Leetha Cs Ml Good times Thanks for the memories. To all the guys: Ry jimmy Cp Cd jon Si Rb HQ Nr Cn Gc Fr Cc Jf Td Am Ant you're all awesome! Xc "Larry" deer guts homecoming prom six flags manda's window yellow eddy produce shopping taboo abamoo allnighters massive Special thanks to my family I couldn't have done it without the love and support. Ry guy thank you for being such a great friend. You're my everything I love u. Congrats class of '05! "Shoot for the moon, even if you miss you'll still land among the stars"

Andrew Pierce

David Kim Sarah Catherine Aaron Nina We have had a Lot of fun times, MV WC Prom 04 Sledding swimming In the Charles Boston concerts Beach car rides. To My family thank you I love you all so much and to My neighbors I love you all and all the fun times. Thanks You guys are like my brother and sisters, Al-buddy CF RR SM ET MG. The rest MS SW LS MT CP LM EP Cancun 05. Congratulations to the class of 2005

Shane Pikor

I would like to thank mom dad and Erica For all there love and support thanx to all the football coaches Wut up to Alan, Brett, Ryan, Shamel, Scruss, Dellis, Mike, Tom, Sean, Savo, Shay, Mal, Manda, Michele AV, DO, DF, CF, JH, JB, MW, BE, CK, RV, ED, MR, KS, DP, LS, KV, LK, SH, KF, AS Memorys: 9/23/02 ~never forget~, no regrets we had the best times, Brett good times in N/H good scale, Scruss's partys, 16th b-day, late nIghts w/Al at Kros, Powderpuff ya Mel, Gambling with the boys, Wendys wid Scruss, new years at mandas, Races with Sean, Shay u see the birds sksk, McDs w/al 7 days a week, DR 8/5/04 u mean so much

Alec Michael Pimental

DVDA/LMBTDSL Favorite people: Ryan Antonson, Miiike, Mark, Mr. T, Ready, Smurfet, SPD, Luke, BP, The Gunt Memories: Ready's 5th period, dodgeball, Southwick 2004 State forest rides, snowboarding, watercourse. Many thanks to my mom for always being there when I needed her, my dad for always helping me when I really needed it, my brothers for getting me through school, my friends for always keeping my head high. Favorite school activity: 5th period swim class at Cerlew. Favorite quote: "Live life like your already dead"-Atreyu/"Too fast to live, Too young to die"/"My scars are my trophies"/"Dont think, just pin it" Buick R.I.P.

Shane Pinto

Favorite people: Erin, Stork, Anthony, Armand, Finn, Walta, Rantone, Page, Bloom, Doug, Stevew, Cait, Nina, Raych, and Erins MaDukeS Good Times: Six flags, shout out to Alley Cat Lane chillin at the Plantation and Area 51, spot behind the mall, hockey express, Tribbels Party, chillin late night at Blooms pond, Carver runs, every night of summer 04 at the spot, Ready'S 5th per. history 04' and all the forest rides . . . Many thanks to: Diane and Brittany, thanks for all the support Erin thanks for everything, you mean the world to me -1/23/04-

Renilton Ferreira Pires

Thanks to my mother and father for making me go to an amerIcan school. I made a lot of friend at Plymouth North High School. Thanks to Mrs. Batchelor for helping me pass the MCAS because English is my second language. Thanks to Mrs. DaSIlva and Mrs. Hall and all of my teacher for helping me to graduate. In town It was fun to play on the Cruzeiro soccer team at the Plymouth sports dome. I met a lot of frIends there too. after my gradution I wIll go back to Brazil with lots of good memories. Obrigado por tudo e boa sorte para todos- Thanks for everythIng and good luck to everyone.

Eric Plambeck

AKA. Frankie Shout out to all my friends Codey Matt MIke Toney Booda Heather Alex DesIre John christan Paul and a special shout out to my girl Erin Special thanks to all the teachers that never gave up on me. And a thank you to my Parents. Thank You to all my friends for the good times. Peace and Good luck to you all.

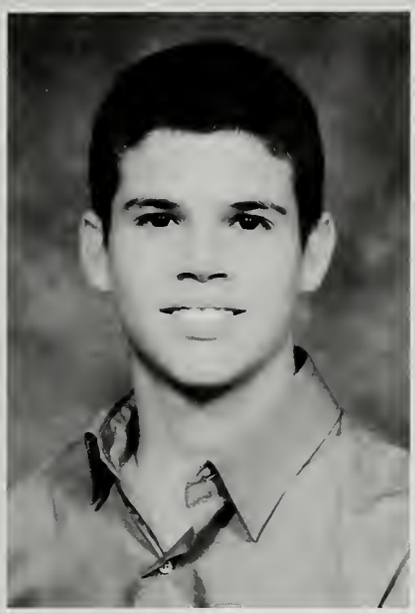

Justin Michael Pothier

"It's something unpredictable and in the end it's right, I hope you have the time of your life" Thanks to my parents, mom and dad, and Alex, Leah, Emma, and Laura. Good times with my friends: Rick, Jay. Leigh. Brendan. CH. WB. MC. MT. DS. CK. CP. RD. SH. AS2. And every1 Else Favorite Memories: Pushing Cars in Neutral, Poker Nights, Movie Nights, FireWorks, He didn't wanna say hi, The Beach, Helicopter Lights, Bus Ride, Cat, Southers Marsh Crew, Red Sox '04! And too many more! Good Luck Class Of 2005, Keep in touch!

Caitlin Power

Four years have gone by and what a change it has made to my attitude in school. Thanks to my friends for showing me that it's ok to allow people to know whom you really are. Thanks to all my friends who stayed loyal through all my ups and downs in my life, for you are true friends TA, CF, RK etc. For these true friends found out that if you're true to me I will be there when you need me to give you a hand. Mom: You are like a rose beautiful and sweet with thorns to insure the future generations. To (RK) the one who stayed by me, through thick in thin since birth, I Thank you for always being there when I needed you. Love always Caitwin.

Edward Pratt

Brian Primeau

Christina Marie Puccia

"I came here by day, but I left here in darkness and found you on the way."-AFI To my friends: I couldn't have asked for any better. I will never forget the late-night Chemistry study groups-SM, AT, AP. "Wait, I don't get it!" Lauren: Mosquito bite! You're the greatest, I love you. Daniel: I love you with all my heart. These past 2 years have been amazing and I can't wait to see what the future holds for us. To my family: Thank you so much for everything. You've made me aware of your love at all the right times. Katrina, my wonderful niece, you have brought joy into all of our lives. PHS Marching Band-forever proud to be in band! Thank you, and good luck class of 2005! "The best way to predict the future is to invent it."-A. Kay

Christopher Quaranto

To all my friends: jh, dh, df, cf, ds, nb, js, rt, wb, rr, cl, mf, mg, jb, st, ks, kg, nj, ts, db, bq, ej, jm, eb, ms, dd, You guys are awesome. To my parents: thanks for always pushing me to do my best. I love you with all my heart! To Beth: Even though it might not seem like it, I love you. I admire your strength through hard times. I want to send a special thanks to Auntie Paulette. Thanks for always believing in me, and having my back. Auntie Eileen & Sean: Too many good times. Thanks for the late night advice. PN Soccer: Thanks for the good times (even if I was a gimp this season). PN Winter & Spring Track, NHS. Good Times: bada, Peter Rd, South Meadow Rect, Wendys, Morton Park. Quote: "Just remember . . . if this world didnt suck, we'd all fall off"-Trevor Meyers

Nichole Marie Randall

These past years have been so much fun. The friends I've made the experiences i've had. My family has been wonderful throughout everything I□U. To my mom, dad, my brothers, my grandparents, my aunts and uncles and everyone else I love. The football games, the New Years at Amandas, the summers, the long nights just driving around. The friday night dinners, the long talks (Kay), Six Flags wait I mean NY (Gaby)! Homecoming '01, '02, '03, '04, North Quincy (Shelly) PROM! And Mike, we've had our tough times but it made us stronger. And so to you I love you forever and always. And to everyone else AD ML MS LK AK KS SM JC JS GT HA ML MN EM ED SS. I will never forget and treasure forever. So remember "life is short, live it to the fullest"!

Rachel Randolph

Rachel Lily Reardon

"I'm an idealist. I don't know where I'm going, but I'm on my way" (Carl Sandburg). The past four years have been full of unforgettable experiences. Thanks to all my friends; your smiles, comforting words, and trampoline sessions have uplifted me during my toughest times; thank you Sam for fixing my computer all those times; you're not so bad after all. Molly, even though you steal all my clothes, you're awesome and I love you. Mom, the strength you have shown I admire; you have helped me realize that life must go on. You are a hero to me. I love you. 6/22/04 Dad, I miss you more than I could have ever imagined; though you are out of sight, you are not out of mind. I love you, and I know you have only slipped into the next room.

Ashley Marie Reinikainen

"Learn from yesterday, live for today, hope for tomorrow" Congratulations to the class of 2005. I can't believe it went by so fast. Thanks to my parents, i couldn't have done it without you. And to my friends i'll never forget you guys, we had some fun times. Jokes: shoo-be-doo-wop-woa my name is angela, pig nose, orange is sexy, stringthing, you know i can't help it but copy your work, hot tubs, scottie hotties, gossip dinners, cone, shaving cream on hotel walls, spirit fingers, hot abercombie guys. Memories: colorguard, flames, soccer, track, beating south, field hockey (stitches), prom, homecoming, trips college tours, octoher fest, crushes, and having some good times with freinds. Good Luck, I'll miss you all. "A dream is a wish your heart makes"

Justin Remy

Melissa S. Rose Revotskie

Tiss, Melv * Friends-you've made these four years unforgettable: LOCA girls~L9 □, Erin, Al, Shay, Sot, Del, Lia, Gina, LS, AS, AM, MD, FH, SC, MN, MS, KF, KV, Jeffrey~Best Friends, Feg, Rohbie, Scott, Shane, Nate, DanO, Matt, Dan, ST, CL, RM, AA, WSM, KB, MW, AF, CG, RC, CF, College Kids "Life is only as good as the memories u make": 4-19, poho, HC4, Proms, Stu Co-Masc, hallways-PP Champs, MBoro, Gma^4, OAR, Dispatch, Blink, dtown, B tOwn Bob, attic, Fla^2, Hocky X, Nates, DYNASTY!, Scotts^2, hottubbin, Johnnys, Track, Socc, VB grls*. To the family: Mom + Dad~thanks for yur unconditional love & support, Al + Shay~you 2 are the best sisters, and best friends, I could ever want, Marg + Darnie~unreal SD trips. "When life gets you down, u know what you've gotta do . . . just keep swimming!"-Finding Nemo. Til next time . . . Good Luck!

Elizabeth Reynolds

Liz . . . Linda, Ashley, Katie, Melissa S.T. L.E. K.R. M.R. everyone else! oh snap! spirit fingers, cone, friday nights; Gossip lunches (twins) "the van" Go Flames- champions!, Lady Eagles varsity soccer-squirrels. New Years. ping-pong. REVS game Old Orchard Beach. club sandwich? prom '04, homecoming. beat South! "The most wasted day of all is one without laughter"- E.E. Cummings. I love you Mom, Dad, Sam, and Jen. You have supported me the whole way. To my whole family, and my friends, thank you for everthing. I will never forget you guys! Love to all and remember-this is just the beginning.

David T. Rice

Many thanks to Mom Dad and Mike. The boyz, Trev, Jay, Spades, Luke, Terry, Bubu Brown, Matt 44, Gillis, Feraz, Bails, Ellis, Vickery, Bondo, Whitey, Chandler, Lopes, Tubs, P-Dog. My Ladies, Cat, Jade, Ashley, Jessd, Jess s, Jen, Coleman, Sarah, Brie, Hillman. Fave Teachers-Coleman, E-Roc, Billy Drew, Banning, Connely, Shorty, Mr. C Memories-burn-out competition, Jays 3 crashes, stuntin quads, Trevs right foot, New Hampshire, Bike Week, SPD, Aint nothin like pitbull love, Zak, Rt 80 curb, Breakin my hip, New Years in the addition, Timmys good times My 88 and 93 woostangs, tunes, ma-ma-ma-ma majastee! Finn, Neil, Fuzz, fun summer, parties. You know how I get down realist in town buckin that tre pound. Quote-"You're born to die but in the meantime get money"-X Peace out. -Rice

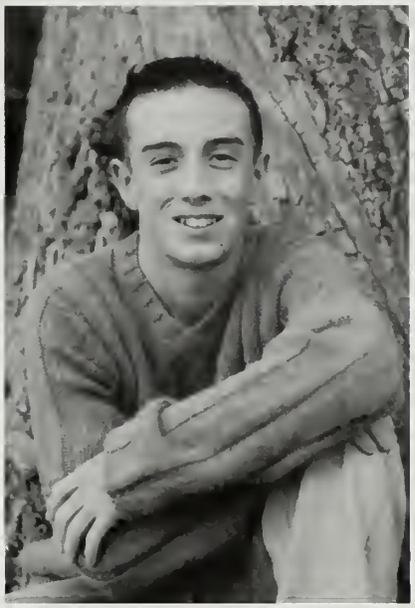

Richard Alan Ries

"All the time, where did all the time go, its too late to say goodnight, time flies when you're having fun, yeah." Dad, thanks for being there for me no matter what, you're the best, I love you. Mom, Love you. Kelley, I'll always be there for you. Leigh-11-30-02-I Love You. You mean so much to me! And thanks to all the guys and girls for some awesome memories . . . Guys, he just wanted to say hi, the bridge, driving in neutral, poker, the beach, I don't want you, helicopter lights, movie nights, fireworks in cars, NY bus, concerts, ping pong, lost in Providence, 617, family guy, Boston, telephone, AL = hits fences, PN baseball, the group, and Red Sox 04'. The guys and girls JF DS JP BW WB CK CH LS MT KB KC EJ AV "Good luck Class of 2005"

Catherine Roach

"Anything beautiful fades away, and anything ugly fades away too. It almost hurts to love things, because they have to stop being that. And that's just the nature of life." -Conor Oberst

Zenaida Rodriguez

"U May shoot me w/ur words, u may cut me w/ur eyes u may kill me w/ur hatefulness, but still like alr I rise" I enjoyed going to da Fball & Bball games mad luv 2-AF-MO-RS-RV-TH-RM-u know! mad luv 2 my family ma I luv u, pita keep ur head up. my #1 cuz natasha I luv u. Roselyn, thank u 4 everythIng luv u. My uncles i love all yall. Pam luv u girl stay up. as 4 my 2nd famda Alleynes-thank you 4 everything. Mary-luv ya-stay up-n brush da haters off. Flo & Rob mad luv 2 yall. Ceci rude boy-B$n Amanda much love. Jamel I love u-thank u 4 always being there. STREET POETZ SWAT TEAM U GOT THAT MY BABY MAINE-STAY UP D MUCH LOVE. PhIlly stay up boo all my real people stay up-RD-DP-JC-AF-HM-VLC-SS-All da haters can keep on singing there lullabys I dont have time 4 yall fake *** people goodbye. #617 1

Michael Joseph Ross

First off, I have to say thanks to my Mom and Dad. Without you, I wouldn't have made it this far. I love you two! Next, I'd like to thank my friends for all they've done and the memories we've shared. I cannot imagine what school would be like without the morning coffee, jokes, and smiles. Thanks for the Dunkin Runs at 7:15AM George. You know it was the only way we made it through Calculus. Nothing like a little Mario tune in Doc's class to coincide with Ned and some techno. How about those midnight conversations? Thanks GLS and MEJ<3! To my classmates, "Promise that forever we will never get better at growing up and learning to lie" -Eve 6 'Good Lives.' Good luck in life everyone. Remember to work smart and not hard. I'll miss you guys.

Blair John Rossetti

"How did it get so late so soon? It's night before it's noon. December is here before it's June. My goodness how the time has flown. How did it get so late so soon?"-Dr. Seuss Although this is my final year at PNHS, it feels like just yesterday I first set foot in this school. No matter where our paths take us, we will always remember these past four years. I would like to thank Mom, Dad, Bianca, and Ross for all they have done for me. And to my friends, both old and new, who can ever forget the times we've had. I would like to thank Jim, Andy, and Colby for always being there. "Yesterday is gone. Tomorrow has not yet come. We have only today. Let us begin."-Mother Teresa

Rachel K. Rountree

Rayche "every new beginning comes from some other beginnings end"-Semisonic. Special thanks to my wonderful family, I Love you all. LOCA 9 ♥ always prepare the monkey dip. EB-awesome times, and all my amazing friends along the way. Kcnwood/Curtis crew memories: Bermuda, attic, HC 01-04, 4-19! July 4, Prom, florida, Blink 6/2, TBS, billington, hockey Xpress, fball games, model UN, DECA, quintals, muffins ♥ pepsi, STUCO, lindseys, bowling, beantown bob, pats beach, roxanne, sarahs, hackett-hyannis-business-Gma's, brawl 8/12, tuesdays with tori, get low, PP Champs 04, the copter, NSU, picnic. Mom, thanks for being my best friend, Dad, thanks for all your love and support. Seth thanks for always putting up with me ♥ good luck class of 05. "good luck with all that!"

Nick Ruggiero

I just want to say hi to my two boys Nate, (only four yrs, but the best of them!) and Greg (friends since back in the day). All thoes crazy days after school, summer nights, and wild weekends going through the state forest! To all my other friends Kyla, Sarah, Nichole, Ryan, Aleic, Walter, Finn, Cory, and the rest of the crew. Kyla I just wanted to say thank you and I will allways love you! Who thought that we would be doing this? Catch all you people on the flip side and who knows what the future holds for us.

Katheryn Brayton Runnels

Kaytee. "Hear my song, it'll help you believe in tomorrow."-Songs. Memories: Super 7, 143, Cell block, Sweet 16, ailtf? FLG, Prom, Brownies? Sam D's, Jessica Simpson, Slacker, Fire Alarm, Big River, 3 HS, Atrocious! Sleep Hula, FJB EBA UPC MFL FNL. Activities: StuCo Chorus SD SSAC Drama SFH . . . To MSOD (MK), Kelly Browne, the Canevazzi's & the Vinci's-for being my mentors and surrogate families. To my friends, old & new-for smiles & tears. To Al, my left half-for being the "best friend I ever had."-MB To Andrea & Brian-for helping me grow up & Sam-for keeping me young. To Mum, Dad, & the fam-for believing in me and lifting me toward the stars. To the Class of 2005-for becoming my friends, teachers, & family-I will never forget you. All my love forever ♥

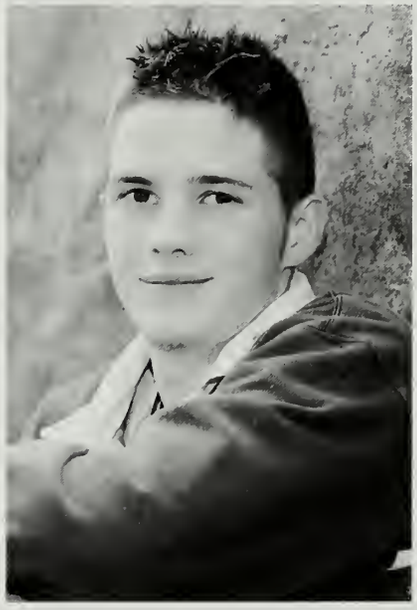

Scott Russell

"The Difference Between men and boys Is the lessons they learn.-BiKerboys I would love to thank My folks. Dad, It didn't matter how hard life got You were always here to tell me to keep my head up. Ma it didn't matter how easy It Was, you were always here to worry. To my Bro Matt, Im here for you like you are for me. To my friends; SP BF MO SS SS RM CF DF. To my best friends. Tom, for being there and always having my back. Alan, doesn't matter if we R on good terms or bad. i'll never forget what we been through. Dan, It didn't matter what day it was we always had time to chill. You three are family, you guys are my team. Nothing can stop that. For real. PN it's been fun. So for the staff and for anyone I missed remember one thing "What's Good?"

Nicole Sampson

Finally the day that we have all been waiting for! Lay Lay, Cynthia, Michelle, Terri, Sammi, Jellybean, Greg, Jon, Nick, Caitlyn, and all the one's I've missed-I could'nt have done it without you!! You've all given me times I will never forget. Most Importantlly I want to thank dad, sue, jenny, alex, mom, grandpa, you all mean so much to me and In your own wierd ways you've Inspired me to follow my dreams. Thank you Heather, if It wasn't for you maybe the Regulator wouldn't be known!! Bri, Katie, Terri, Jillian, Sam, Denni, Steve, Dallas, Katie, Allison, you have all made school life memorable. Thank you to all of the teachers who have gotten me here, Mr. Darosa especially. The best of luck year 2005!! Dont forget to have fun along the way!!

Christopher Madden Sanderson

I would like to thank my family for all of their love and support throughout the years. what up to all my friends its been fun, Lindsey thanks for always being there. Memories: picnic tables, forest rides, the gary, buckles and boards trips, sugarbush-vermont sampler? L's, Finn's, Lindsey's, Cahill's, Whitey's room, Morini's, Willy's dads, 3rd of July, 4th of July, hockey express, boot pond, and anything else over the past four years that i have forgot about. "Life is one big road with lots of signs. So when you riding through the ruts, dont complicate your mind. Flee from hate mischief and jealousy. Dont bury your thoughts, Put your vision to reality. Wake up and live!"-Bob Marley Peace Out

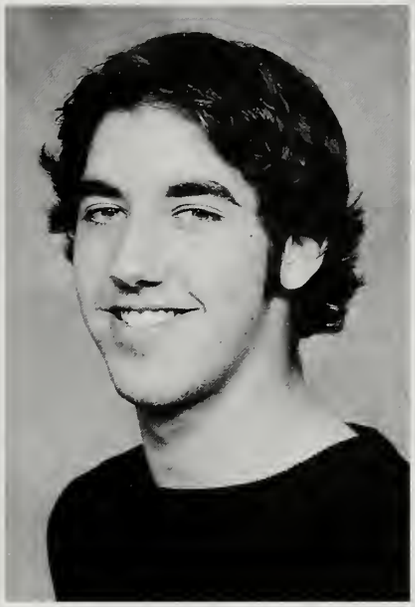

Scott Savastano

Mom MIke Joc thanks for always being there for me love You guys, I could'nt ask for any better frlends, Jensen ride Till we die brotha, plka-woo u strizz? we always strizz play boy scruss thats how u get Stuck in that ditch, u want 2 play? come and play. Sonya thanks for being there for me. Krisren It wont move! Thanks to all the football, Baseball, and Hockey guys. Best 4 years of my life so far Mal Manda Mellls Shay and sis TAKIN ONE FOR THE TEaM! scavenger hunts, Team dinners good times. 19 years 19 years yeah Voci spit shake. 24!! u better keep ur promise. "To bad all the real people who know how to run this country are driving taxi or cutting hair" Good Luck to every one. 37 21 2 19 DFEY thats how we do it

Jon Scholes

"Can I get paid?" - Anonymous I'm basically the man. That's all you need to know.

Michelle Lee Sciog

I Want to say Thanks to everyone who gave me the memories Im leaving with. Teri, (my twin) KayKay (my love) my best friends! Ashley (its still my locker) Jackie (Hayden) Everyone else I didnt forget you thanks youve all meant the world to me! Its sad to think the best years of our lives are over Dont forget the people of your childhood noone will ever understand you like they do we may never see each other again but the memories will last forever! Momma Daddy John and even PITA thank you for inspiring me I couldnt ask for a better family! JOSH my best friend my soulmate I love you!! "I used to find myself longing and waiting for the future to come soon ill be longing and waiting for the past to return" I'll miss you all!

Dan Scott

"You can learn little from victory. you can learn everything from defeat." people-RR, CL, CF, KR, JF, LS, CK, VC, DF, JB, MG, NB, CQ, BW, JH, LM, JP, TS, GS, ST, NJ, BF, AV,, EJ, MF. memories-12/7-afc clinching pats game, 4/17-sc & yc, 8/12-lp, 8/14-boston, 8/19-warped tour, randolph mermaids, offensive juggernaut, pn baseball- acl champs, pn basketball, worcester legion state finals, chosen singing cavanaugh park, poker nights, red sox games, peter rd, dynasty vs lasabre races, blankets, shaws parking lot, fire alarms, Al = hits fences, helping the girl down the hill, west plymouth rec, driving through snow piles, hampton beach, "give me 100", Carl, Chet. thanks to: Mom, Dad, Melissa, Coach Follette & Demeo. "baseball, it is said, is only a game. true. and the grand canyon is only a hole in Arizona."

George Leonard Sessine

"It's something unpredictable but in the end it's right. I hope you had the time of your life." - Green Day It's refreshing to know that this year has come to an end; we can put all the hard work behind us and look forward to a bright future. At the same time, I'm going to miss each of my friends here at Plymouth North: Linda, Laura, Allison, Ilea, Christa, Mike, Dan, Chris, Colbs, Drew, Justin, James, Tom and everyone else. You know I love you guys. As we enter a new chapter in our lives, here's hoping we don't forget those who helped us through the previous one.

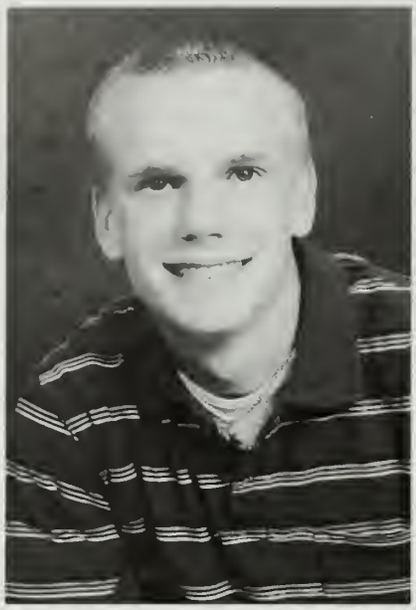

Andy Shaw

"Serious is the state you're in before you get silly again"-Anonymous Thank you Mom, Dad, Mike, Amy, Pat, Kate, and Jamie for always being there for me! Colby-Jimmy-Addie-Linnea-Dale-Blair-Good times! Heres to another lifetime of memories! Prom-Home coming-Band-Football Games-Bus Rides- Penguins "Werr!"-BS-LD-JC-JA-DC-EEB-JH-RL- All past and present friends. Thank you Mr. and Mrs. Peck for putting up with me and Colby's antics over the years! Colby, I couldn't ask for a better friendship. We've been through think and thin, but we always work things out. Thank you for those memories, ones that'll never forget Colby Andy-Jimmy-thank you Pappa P, I hope to follow in your steps! Euph Bros

Ashley Marie Shea

"It's something unpredictable but in the end is right, I hope you had the time of your life"-Green day Favorite People: JACKIE, LUKE, GAPPY, KS, DR, CG, EF, LE, KS, CL, SHORELINE GIRLS-hands down best team ever. Thanks to my family for everything. Mom, Dad, Jess, Ky and Cam. Love you guys! Memories: boney elbows, parking lots, pillow polo incident, Linnea's spaz outs, sewing classes, poptarts, "money", Cali with the "shores", what's the W stand for? "Life is only as good as the memories we make."-The Ataris.

Mallory Shea

malsta yea i do remember that time~melis, shay, krista, lisa, amanda, erin, allison, hillie, melrev, gabs, ryan, shane, scott, alan, matt, nate, diesel, fey, chris* to the class of 2005-thanks for the memories, i couldn't have done it without you* good times-pearl jam, 311, enrique, matchbox 20, closet incident, bounty hunters, cali, "dates", new hampshire, the lobster man, risky business, feb. 27, e-unit, summer nights, the 'scort, ghettos, gunther's, transcript, pr, nate's, homecoming, 5th pd. fam~a.c. r.s., prom, pc, keith's, driving around* melis, you're the best friend i could ever ask for. dad, i love you and i appreciate all you've done for me. pat, thanks for being so much more than a big brother. **i've had the time of my life, and i wouldn't change a thing** . . . and that's fine

Katlyn Shepard

Thank you to all my friends and family, I would have never got this far without all of you Lauren- I love you. You're amazing. Super Seven! Allison, Amanda, Deana, Heather, Kaytee, and Vanessa. You guys are so awesome! Memories: karoke, dressing rooms, no trespassing, fruit snacks, the dock, and noticable limp. "Success is the ability to go from failure to failure without losing your enthusiasm" -Sir Winston Churchill.

James Michael Shetler

Well this chapter is over. Another is about to begin! A big shout-out to all my friends: LM, GS, DH, TG, LB, SP, NC, BW, BS, MF, RN, TJK, MB, JP and anyone I forgot. PHS Band: Keep on rockin! Band memories: USSBA 2003 State champs, "To Tame The Perilous Skies", "Conquest", and all the rest. Dan: Running Into doors, silly walks/faces, and the history video! Tom: What On Earth Is That Smell? Liz: QUINDEED! Shelly: Homecoming 2004 Lexi: (hugl!), ttyLs! Nick: Dead Parrot, Four Yorkshire men George: Randomly going to Tom's house My time at PNHS will always be with me: the unforgettable people and memories will last me a lifetime. Many thanks to all my teachers, my family, and all my friends who stuck by me through thick and thin! gwo 4 life

Shamel Shorter

I want to thank my Mother and Father for always being there for me and telling me never to give up to my twin Shantel one love. All the coaches thanx for never giving up on me and teaching me everything I know. To my dogs Mike Ryan Shane Alan Larry Justin Thomas Scott Devin Sean Dustin holla at me ya heard. Powderpuff lets get that "W" ya heard Shane. Thanks my brother D for everything. Football Capt. Favorite Saying; u Striz, Whoa,. Good looking everybody Forealy adigya heard me! DEUCE, DEUCE HOLLA.

Shantel Shorter

The time is here, my last year in high school. I am proud of myself and the rest of my class for coming along this far. I would first like to say thank you to GOD for blessing me and helping me get this far. I would also like to thank my parents for believing in me and my dreams. To my twin, I can't wait to see you in the NFL, I love you. To the rest of my brothers and sisters, we will make it, I love ya'll. To my ride or die crew Yanta, Katie, Shunda, Rose, Melisa, Kim, I love you girls, and remember, "A wise man gets more use from his enemies than a fool from his friends." Ano To KN, AB, AK, JM, AM, JC, AF, RM, DP, SD, thanx for being good school friends. To my boo much love

Laura Siever

"The air so still that it seems to stop my heart. I remember you in a black and white photograph taken this time of year. You were leaning against a half-shed tree, standing in leaves the tree had lost."~Jennifer Michael Hecht Mom, Dad, and Johnny thank you for your love and support. I love you with all my heart. To my girls, Lia and Gina, our times will never be forgotten-you'll always be my sisters. Tom-you're the best! We've had great times.<3

Reginald Silva

Alexandra Raechel Sims

"Life bringss tears, smiles, and memories. Tears dry Smiles fade, but memories last forEver" unknown Kristen I love you All the Girls □ L squared + Gina Memories: DMB/John Mayor cliffs corner boot pond Hky Xpres Rev S. Pimpin house ppuff champs 03 Tennis Girls 3rd Period Gym New Years/NY July 4 Jamaica Prom 04 Homecoming Football Games drive byes coin star sprees w/k. fish Btown Bob Finns house "Thank you kath" SP. nights cheese toast Boston Trips "Kath attack" E-board: Get lost? HolyX Boston Ballet-Meg □ All of the guys □ Tfalc D. fey Bliff Sauce Matt Bret Wendys Thanks to: Mom + Dad for teaching me whats important in life, i love you! Harrison and Hugh for putting up with me "Celebrate we will for life is short but sweet for certain" DMB Good luck 05

Sarah Patricia Slack

"Even though we'll be miles apart, I'll keep you deep inside, always in my heart." Anon Thank You so much Mom, Dad, Stevie, EmIly,& Grace for all of your love & support. I truly appreciate it. Friends~ Kyla Christa Christen Meg Brendan Anna Jimmy Jon Moose HC AL AR AM KM VC DP LE CD BM JS Everyone else-you know who you are. Sgeb/Kawobb XC FLAMES Softball Prom Homecomings Movie Nights the boat NYE Party @ Yule's: Behold the Wilderbeast Power Rangers w/ Brendan Adam's Van Pillow Polo Boston The DD Girls~Awesome Times 1AM Wendy Runs ShoppIng Mom, Thank You so much for being more than a mom but a friend too!~Aruba~ Thanks to all of my friends for going through the years w/ me. I couldn't have made it w/out you! Congrats & G/L Class of 2005!

Jessica Ashley Smythe

"The past cannot be changed, but the future is in our power."-H. White. Mom, Dad, Ricky no way I could have done this w/out you. I'll love you forever. Team Arctic Cat always. Auntie Debbie through thick and thin you've always been there. You're awesome. It would've been boring w/out you. Mel. Best Friends Love you "Living for the nights I'll never remember with friends I'll never forget."-anon. Mm. Ah. Sm. Ks. Rd. Bn. Dp. Bs. Nr. Cd. Mo. Mr. Gt. Rm. Ar. Sp. Mn. Td. Ss. Kh. Jf. At. Ep. Jh. Ja. I'll always love you guys. We've made some wild memories. "A champion is someone who gets up even when they can't."-N. Rodgers PNVB love you ladies, unforgettable seasons. BO-B's Webby. Hide n' seek @ DY. Breath, Stretch, Shake. Class of 2005, Try everything and regret nothing. It's been real . . .

Krista Marie Sotirkys

NICKNAME: KSOT QUOTE: "A true friend is one who thinks youre a good egg even when you are half-cracked" Anonymous FRIENDS: Shay, Mal, Cait, Erin, MelisX2, Melvy, Stitch, Krista D, Lisy, Hay, Cheeks, Fish, Cook, Much love 2 locA MINKIE, JB, MF, MG, SP, JM, RS, RM, SR MEMORIES: SHAYS, MINE, SCRUSSELS, 3rd & 4th, Nates, Summer, ATTIC, Boot Pond, Hockey x, before school, Blink/Green day/311/Pearl Jam, New years, ridin, EriNs, south, Prom, HC, Uncle Rubin, Lobsterman, M. BORO, OAR, tootly, ACTIVITIES: Soccer, Track, Peer mentor/mediator, stuco THANKS: Mom and Dad, For supporting me, and my two favorite "laaadies" Cara and Tay, i dont know wherE id be w/out you, best friend even though you both are a bit crazy<3 *POWDERPUFF CHAMPS 03 '04*

Theodore Souza

"A thing worth having is a thing is a thing worth cheating for" -WC Fields "There are only two types of liars, those that say they don't and those that say they quit." -Tucker MaX Thank you Mom, dad, Gerald, rest of the family, and all my friends. "If it is hard to do then don't do it." -Homer Simpson Keep it real. Peace

Leigh Meaghan Stanford

Leigh-Ster* "I hope you still feel small when you stand beside the ocean. Whenever one door closes I hope one more opens. Promise me that youll give faith a fighting chance. And when you get the choice to sit it out or dance, I hope you dance" □ Mom & Dad, Thanks for your constant love and support I love you both so much! My Lau-Lau, my sister and best friend. I love you, miss you next year lil 1! Ricky-11-30-02-I love you □ You mean so much to me! My wonderful friends, we've had some unforgettable moments, I love you all! Keep in touch next year! My Other Pea. NMES. Tennis. Snow Pile Drvn. Al = Hits Fences. White Vans. Wedgy. YC & SoCo. JP = Cat. Ashlee. Movie Nights. Blankets. Jay = Leigh. Diet Coke DRv. Tea. Sam D's. The Group □ Good Luck Class of 2005 . . . Wait What? Im Confused!

Kaylee Stevens

Jenna Stonier

Fav QuoTe: "Who Knows what could happen do what you do jusT keep on laughIng." Avril Mom, Dad, Heather anD EmiIy ThaNk you for aLl your support and Jean thanK for beIng there to taLk Too. And thanks tO all thE rest oF mY famiLy i love you all. StephanIe I'll neveR ForgeT all thE FooTball games and long talkS abouT our problems tHanKs for always Being there ThanK You to all the ResT of my buddIes EB, LJ, CW, HT, LM, AV Class of 2005 good luck in the future.

Maryann Stracuzzi

"The future belongs to those who believe in the beauty of their dreams"-Eleanor Roosevelt ♥ Chrissy, Eva, Katie-I Love you so much, thanks for always making me laugh! ♥ LM, CP, RR, LE, DD, GT, KB, KS, HC, SM, RA, CK, RM, Carol, FH/LAX Girls-good times!! Memories: homecomings, Prom '03 & '04, april fools, $3, tradition, New York, Falmouth, sunsets, field hockey, track, lacrosse. Mom and Dad I love you so much, you are more than I could ask for. Thank You for all of your support!! Jade and Tracey, you are my sisters, my role models, but most of all my best friends, I love you guys! ♥ Best of luck class of 2005!!

Melissa Loren Talbot

Mel★"We've got to all stick together. Good friends there for each other. Never ever forget that I've got you and you got me, so reach for the stars, follow your heart's desire. Reach for the stars . . . that's when your dreams will all come true."-HD. ♥To my family, Mom, and Court (my best friend), you have always been there for me. Thanks for everything, I don't know what I'd do without you, Nana, you are my guardian angel, I love you. Linny, we have been through so much together, thanks for all you have done, love ya! To my girlies, through thick and thin, forever. Boys, you are amazing♥ NMES. FH. Track. Soccer. Flames. Prom. My Other Pea. White Vans. Sarah-gym buddy. Booya. Diet Coke Drv. Doof. Revs. The Groupy, all friends come and gone, stay in touch, love you. ♥

Stephanie Tatalias

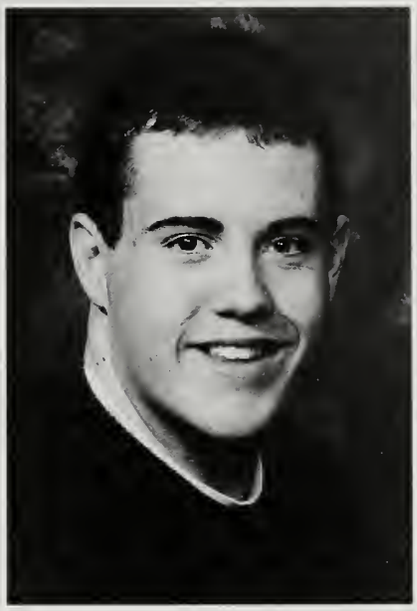

Robert E. Tavares

"Never waste time being something your not" Favorite ppl: Jennie M. Alanna L. Tom C. Jon & Sam Janis & "Muffin" Bubba E. John S. Kashawn T. Kevin P. Mark E. Natalie M. Liz M. Laura P. Rest of BK Crew U guys r the best! Rest of non-BK crew: Ditto Family: Mom Nick Sam Nanny Papa NF Mike thanks 4 being there while I grew up. Jennie thanks 4 being the very best friend ne1 could ever have we've been friends since DEC '03 but it feels like Ive known U my whole life Alanna remember when we "supported" the troops Bubba ur my favorite person ur just the man! Kevin ur 1 of the biggest dorks! ur the best Kashawn thanx 4 showing me its ok 2 b myself & not 2 care what other ppl think Janis dont take nutten from no1 (Jaymie remember the seizure guy!)

Stephen F. Taylor

Continuous effort, not strength or intelligence, is the key to unlocking your potential.-Barry Melrose Thank you Mom, Dad and Kristy for your support. With a little luck we will make it through college because after all it's kinda hard to say no to the People who drove you to practice every morning. -Jim Craig- Thank you to my friends, Caligury, Martin, Pearson, Nino, Carr, Galli, Butters, Brennon, SW, Fey, Boy Bei, Guiney, Feger, Jim H, Guilty, Savo, Tosic RC, BF, JB, JS, AL, CC, JK. Thank you to the ladies, Mellisa, Amanda, lil Ash, Kaitlyn, lisa, Simms, Nina, Ms. Mac and the rest of you. The Daughters summer of 04. You can never take life too seriously you'll never get out alive. -Van Wilder-

Lisa Marie Theroux

"Every new beginning comes from some other beginning's end." -Semisonic-cruise 03, prom 04, good times during softball & field hockey, all my girls in CG, shoo-be-doo-be-doo-wop-woa, wookey wookey, PBJA, RPO, woka woka woka, bologna in the window, workin' at the hut for 4 years, orange is sexy, weeee!, LOTR, O . . . K . . . , disco bowling, insanity test, kiwis & bananas thing 1 & thing 2, I'm tough like a tiger-meow-, GRARG, NMBC, POTC, pig nose, smedly, string thing, M & M's, CSI, gym volleyball, saturday nights, no headlights, quija, burger king song, The 4th , wombat, okie jokie, battle of the sexes, grinch & max, turtle, the I win game. A special thanks to my family for always being there for me through the good times and the bad. I LOVE YOU SO MUCH!!!!

Gabrielle Katherine Thomas

I've come to believe that each of us has a personal calling that's as unique as a fingerprint and that the best way to succeed is to discover what you love and then find a way to offer it to others in the form of service, working hard, and also allowing the energy of the universe to lead you." — Oprah Winfrey. I want to thank my mom and dad for their love and support and the rest of my family for always being there for me. Girls: Hill, Amanda, Michelle, MA, ML, JS, DD, ADNR, SM MG, DF, NB, SR, and MO Memories: Aruba, Homecomings, Prom, NY, Shays, New Year '03, '04, Enrique, Kiss Concert, Manda lost her phone, I wrote on my pants, Florida, Michelles, etc. Thanks for an amazing 4 years, ♥uall

Chris Tirrell

"In the end, we will remember not the words of our enemies, but the silence of our friends." — MLK Jr Thanks to all my friends who never stood silent in my toughest of times. Now our ship has come an ocean of opportunities lie before us. Even though, we cannot control the direction of the wind we can turn our sails to harness it. As the roads of life twist let us turn with it. And here is a shout out to all those that I have met on my road this far: AT, BS, DH, JF, JP, GS, PS, RC, RN, TT and those that I'm forgetting. As the memories of high school fade, let me not forgot those who are the most important to me.

Aaron Worthington Trahan

"To accomplish great things, we must not only act, but also dream, not only plan, but also believe" - Anatole France To everyone who got me to where I am today. All my teachers, advisors, Students Fostering Hope, Lit Mag, Yearbook Staff, NHS, XC Team, coaches (Big L & Brownie) and to all my friends and family. Thanks especially to my Mom, Dad, and Sue, thank you for your support these past four years in every sport, activity and late night I've had. -Good luck to the class of 2005!

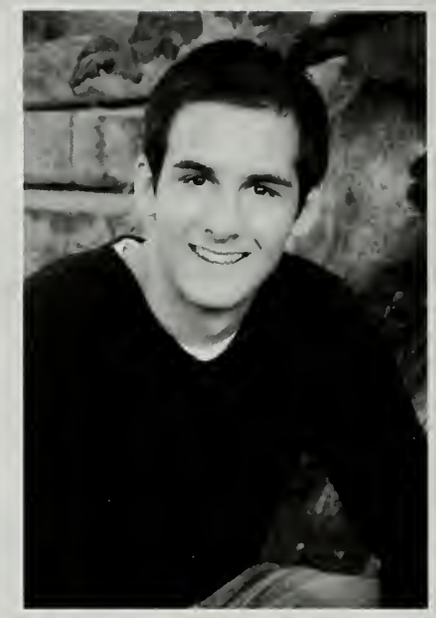

David Trahan

Favorite People: Andrew, Kim, Sarah, Catherine, Aaron, Nina. Memories: The Vineyard, Florida, New Hampshire, Beach, Camping, 4th, Prom, Concerts, Sledding, Car tag, Boston, Car rides, England, Hong Kong, TG, SG, FL, MZ, everyone else. Thanks to my friends, family and teachers. Favorite quote: "We all stand poised on the brink of greatness." -Anonymous

Heather Troy

when I look at the four years here I realized that this school has changed my life in great ways. a lot has happened to me in this school. I hAve a lot of great memories here. I have made a lot of new friends here. And the new friends that I had I grew a greater friendship with. Tepi I wanted to saY you are my best friend and you always will be and I love your hair cut. Alex I will always the good times we had in 4th and 5th period and can you breath without a tictac yea but I wouldn't recommend It. Amanda you are the best and I wish that we could be doing doing this all together. meghan may you always be as nice and sweet as when you get older. And I want to say hi kim, busty bum 4 life. and Jess have fun next year and to lisa the girl I sit with. Thanx

Nicole Turner

"Forget about it!" Memories include all my friends at Plymouth North including Justin, Grace, Tim, Ian, Jake, Leanne, Jamie, Justin F., Crystal, Tabby and Laurie. My favorite class was Foods with Mr. Marino cooking pasta. Favorite teachers include Ms. Motyka, Mr. Marino, Mrs. Sarke, Ms. Edson, Ms. Gillis, Ms. Crane, Ms. Carolyn, Mrs. Hunter, Ms. Wirt. Many thanks to Mom, Dad and, my sisters, Shannon and Heidi.

Daniel J. Uvanitte

Live Fast * Die Fun The one thing I definitely learned in the years at PNHS is to not let the lil things bother you and you will succeed at anything you want in life * I want to say thanx to all my friends who made these last 4 yrs the best they possibly could have been Tyler * Matt * Nevin * Jeremey * Kevin * Kyla * Sarah * Katie R * Rich * Sammy * Amy as well as LR * AM * AL * BT * FAB * JC * DP * KC AH * JB * CC * KS * MC * TM * TW * SL * KT * SF * EF * and of course my mom and sister for everything they always do for me * Forget Your Past, And See What Is Now Even If You Dont Want To You Gotta Face The Truth * If you pull to hard then the string will break and if you leave the slack then the string wont hold * Dont try 2 hard to understand you'll miss the point at hand

Kathleen N. Vaughan

To the girls: Thanks for all the great times; Pat illa, Roxanne, HkyXpress, BPond, Jim's, Fish's sweet 16, Rev, July 3rd & 4th, Football Games, Homecomigs, Prom '03 & '04 (dateless @ Prom) WB, Tribble's, Powder Puff Champs!, New Years, Tori's, Lindsey's, . . . Soccer Girls; Keene '04: Berries & Spoons, Girl's Soccer: 1, 2, 4 capt. & of course all the guys, esp. AL! Mom & Dad- Thanks for always believing in me & letting me become my own person. Liz, "You made the path easier to travel" Nana & Grampa, Emily, & esp. my Aunt Mary- You have all helped me become who I am today. Thank you & I love you! * Class of 2005 Good Luck *

Nathan Verrengia

Thanks to my Mom, Dad, Brother, and Sister for all their help and support. Whats up to all my boys: Nick, Greg, Joe, Walter, Teddy, Finn, Reggi, Corey, Kling, Gram and one of my good buds KB. Whats up to Kay, Hayley and all my girls. Favorite teachers: Mr. Connolly, Mr. Banning, Mr. Crosby and last but not least Mrs. Randall. Summer 04 was ill. sailing every weekend. State Forest rides every day mad Bold. Taylor I Love You. I almost forgot one of the craziest nights of my life, That was ill right Steve.

Allison Ashley Vinci

Al/Alley Cat/Losa. Much love to friends-Super 7-Am Dp Hc Kr Ks Vc! Rd Sh Tm Lm Cc Kp Ds Jf Ls Rm Gs Cellblock for life-Mi Lm Km and anyone else I forgot I heart you all! Kaytee-my right half "You're the best friend I've ever had."-Michelle Branch Chorus SD, drama, FNL, MFL, Prom, plays, Hyannis Sound, UPC, Boston, FLG, lipstick, Christina & Justin concert, late night rehearsals, NHS, MP, EBA, Twin Dads, heel walking, soccer, laughing convo, whats up Buddy, whadup awkward, cake, frankiln, fences, and countless others. I'd like to thank Mom & Dad for all their love and support over the years I'd be lost without you! Dustin-You're such a MoPo & a great lil' brother. This has been such an incredible time remember "Laughter is timeless, Imagination has no age and Dreams are forever."-Walt Disney

Sonya Elizabeth Wallgren

"There are places I remember, all my life though some have changed. Some forever not for better. Some have gone and some remain. All these places have their moments, of lovers and friends I still can recall. Some are dead and some are living. In my life I've loved them all."~The Beatles Thank you to everyone who has been there for me, I love you all and will never forget you. "Home is where the heart is and my heart will always be with you." I love you Mom and Stephanie, thank you for always giving me a shoulder to cry on. Timmy and Dexter, I will always remember all the crazy times we've had, I love you both. Savo, thank you for always knowing how to make me smile, 8-2-04 Good Luck class of 2005!

Cassandra Warner

I want to thank my mother for being there for me when I needed her. Also I want to thank my friends for being there. One of my memories is when I went to prom. It was a great night and also fun. Another memory is the pep rallies. It was a time to be with friends but mostly a time for the whole school to be together. When I leave I'm going to miss all my friends and everyone else. I want to say good luck to some of the underclassmen. CB, JW, AG, AB, SP, AC, LD, LT, CC, also anyone I forgot. Good luck you guys. Also good luck to everyone else.

Brianna May Weaver

MY NICK NAME IS BRI, MOST PEOPLE KNOW ME AS B. I AM SAD TO LEAVE YOU ALL YET HAPPY TO MOVE ON AND MEET NEW PEOPLE & DO MORE STUFF. FAV. SAYINGS: CLU!, STOP BOLOGNA IN THE WINDOW! READY SET SPENCER! FAVORITE QUOTE "DON'T LET THE FEAR OF STRIKING OUT KEEP YOU FROM PLAYING" (CINDERELLA STORY). FAV. PEOPLE-LM, JS, TG4, LT, AR, PS, JA, JP, AN, JB, RM, KM, ED4. MEMORIES-PROM HOMECOMING, THE PUNISHER, MATH CLASS, HANGMAN, HANG WITH ED!, BAND CAMP, UNCLE BENS CABIN, POWDER PUFF, TRACK. HAPPIEST WHEN-WITH BIG ED! AT BAND CAMP, WITH FRIENDS. MANY THANX TO-ST, PK, JP, JC, MM. SCHOOL ACTIVITIES-BAND, TRACK, CHORUS, CONCERT CHOIR, SFH. I LOVE YOU ALL AND A BIG THANX TO ALL MY BUDS AND FAMILY AND TEACHERS. GOODBYE!

Samantha Lynne Wheeler

My name is Samantha but to many I'm just Sam. To my loving friend, SEB, I'm Mufasa. To my family I'm Shamrock. To my Lax girls I'm "Goalie Master." Gotta love my D (KK, MM, CJ, CS, BM, MS, and my dearest Shep!) To my b-ball buddies I'm Big Wheels. Keep on rollin right DP, ED, SM, GT! All the rest are slacking on the nicknames. I have one thing to say to CB, SG, KF, "We're just two lost souls swimmin in a fishbowl" ~Pink Floyd. I'll miss the LM bunch: SP, AT, and Angie! We'll always have our mags. To everyone else it's been fun! Many thanks to an incredible few: MJ, EJ, LS, KA, DH for everything. Kails, Cara, Jed~mis raices verdaderas! If you ever feel as though you're lost just remember that one who is lost is merely exploring what it means to be found. So get lost, it's fun

Brendan Thomas White

"LIfe Is like playing a guitar solo in public and learning the instrument as one goes on."-Samuel Butler-Thanks Mom & Dad for always supporting me- Friends-You guys are the best. My Band People-sarah m, "Yayaa, Okk!!"-LiL Jon-Andy, Colby, Declan, together we are "Fading Past Perfect"-An, Blair, Mr. Porter-Other Friends-sarah, "Power Rangers"-Justin "Crazy ping pong matches" Ktb, good times-Dans, Rick, Colin- Fav Memories-Warp Tour 04, Red Sox games, Parties, Disney with the gang-Fav Bands-Finch, Blink, Green day-Happiest when i'm jamming with my instruments and hanging with friends. Good luck to the class of 2005, Go Red Sox "Yankees Stink"

Christina Marie White

"Learn from yesterday, live for today, hope for tomorrow" Anonymous To my friends: You guys mean so much to me! Thanks for the memories!" Truly great friends are hard to find, difficult to leave, and impossible to forget" G. Randolf To my family: Mom, Dad, Rick-Thanks for being there through it all. I love you! "All endings are also beginnings, we just don't know it at the time" M. Albom Good luck Class of 2005!

Mathew K. White

Ticking away the moments that make up a dull day You fritter and waste the hours in an offhand way, Kicking around on a piece of ground in your home townWaiting for someone or something to show you the way.-pink floyd time Special thanks to my Mom Dad and little sister Nikki thanks for putting up with me and doing it with a smile I love u, To all my friends u no what the deal is mad love Kenny rippin it up kids going pro I heard graham MC Dellis Hoopas Pwizzle, DB Johanna ur a wonderful person and what ever happens happens Love u good luck w/ soccer Sugarbush VT Snowboarding trips The forest, the Gary, The Hills Volta Oil C.A. White construction, The Sable team RIP, Milroys thank u My favorite teacher Mr. Coleman thanks for giving me great opportunities and keeping and eye on me I couldn't of asked for a better high school experience Woodshop thanks Mr. savage Thanks Plymouth North

Kellie K. Williams

Fav. People: Heather, Shaylin, Tim, and anybody else that I didn't mention. Fav. Times: Shaylin's b-day party at Melanie's house. Kurt's concert in Rockland. Trip to Wendy's afterwards. C. Clark over the summer. Andy, Mike B. and Ritchie for throwing me into the lake. camp basketball games between councelors, cit's and lit's. Fav. Event: Liverpool v. Celtic in Conn. Memories: trip to Cape Cod and all the fun we had down there. thanx to my parents for being there for me, thanx to my brother for being there to help when I really needed it. thanx to Eliza for being there when I really needed a friend.

Steven A. Williams Jr.

Thank you Mom, Dad, Matt, Pa, and Caitlyn for always being there I Love You. "Yesterday is history, Tomorrow is a mystery, and today is a gift thats why it's called the present."-Skitzofreniks. KPP- Amanda, Corey, Keith, Craig, , Alex, Mac, Nina, Kristen. 3/10 MAH NV, CK crazy night, what went wrong? I'm down to try again. . The Batcave, best job. Friends-CK, AK, NB, KE, CE, JC, AA, SP, EB, WB, DR, CL, CF, DB, ST, MATEO, CL, DL, CM, AC, and everyone I forgot. Yeah G. RW, CF, PC, AUNTY A!

Kaleigh Williamson

Thanks to all my friends AW, MD, MM, JV, EP, SH, PE, LM, AK, JK, TW, JD, EN, AD, AG, JA, JP, RR, MB I LOVE ALL YOU GUYS!! Good times each and everytime! 9/24, 11/5, 12/1, 12/3, 12/4 thank you so much mom i love you you with all my heart you are my hero!! "be the change you wish to see in the world!" "don't let the fear of striking out keep you from playing the game."

Ian James Wilson

Favorite Saying: Yeah, Baby! Happiest When: I am at the race track eating hot dogs with mustard and relish, and being in the portables. School Activities: Special Olympics, Soccer, and Bowling. Memories: The Loud Bell! All the Homecoming Dances, Football games. Favorite People: Grandma Pat, Mom and Dad, Patrick, Justin, Nick, Justin, Mr. Marino, Mr. DaRosa, Mrs. Connell, Mrs. Sampson, Mrs. Motyka.

Ida Lynn Wordell

FAV SAYING: See you later. FAV PEEPS: Mom, Billy, Millie, Mrs. Johnson, Amanda, Dakotah, Laurie, Mark G., Justine I., Heather, Alex, Liz M., Zeny, CC, Bri W., L.N., Y.N., Mrs. Hunter, Ms. Mo, Mrs. Connell, Mr. C, Mr. King, Mrs. Christiani, Rachel, Donna, Crystal, Beth, Lana, Nana, Jackie Nickerson, Tom, Brittany, Mr. Marino. THANK YOU TO: Autle, Mom, Dad, Laurie, Mrs. Connell, Nana, Mrs. Christani, Donna V., & ALL MY TEACHERS. MOST HAPPIEST MOMENT: When Dakotah was born. MEMORIES: Special Olympics & horseback riding. OTHER FAV PEEPS: Melissa, Sue, Christina J., Chris, Steve, Maureen, Nate, Danielle

Jonathan Yule

2005

Kenny Hyslop

A special person once told me "live life like you were dying", So for the past 4 years that's what I have done. My years at PNHS have been both good & bad. I made a bunch of friends-Justin DM DO TS KH & KIM H. The most important person that I have met is Mrs. Rosa-you are the best, you always kept a smile on my face even when I was down. I will never forget you. I would like to thank you my mom & family for being there for me i love you guys!! FAVORITE SAYING: ARE YOU SERIOUS?

Most Talkative

Sarah Cahill & Steven Taylor

Most Likely to Succeed

Rachel Reardon & Chris Keller

Most Friendly

Alex Sims & Ryan McLean

Best Hair

Janet Moniz & Jesus DeMula

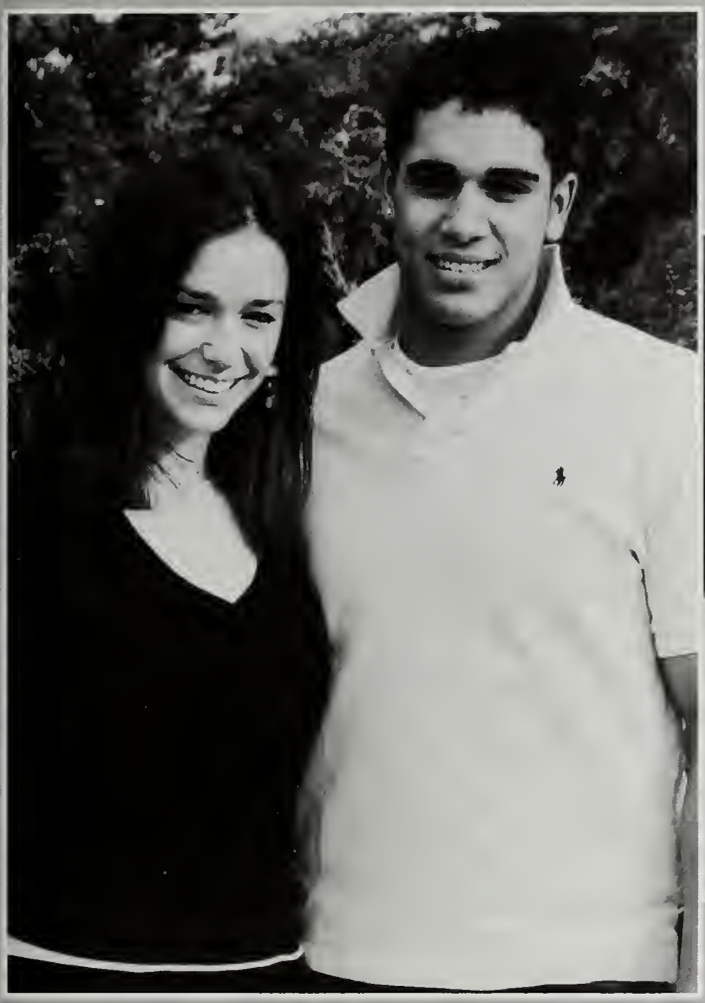

Most Artistic

Aaron Trahan, Stephanie Patchett & Samantha Wheeler

Best Style *Laura Siever & Reggie Silva*

Most School Spirit (Pep Rally)

Rafael Miranda & Katie Runnels

Most Athletic

Scott Savastaen & Shay Murphy

Best Eyes

Dan Fey & Haley McDevitt

All American

Rafael Miranda & Melissa Revotskie

Most School Spirit

Rachel Rountree & Andy Shaw

Class Comedian

Cory Finn & Mallory Shea

Best Smile

Matt Guiney & Krista DeAngelo

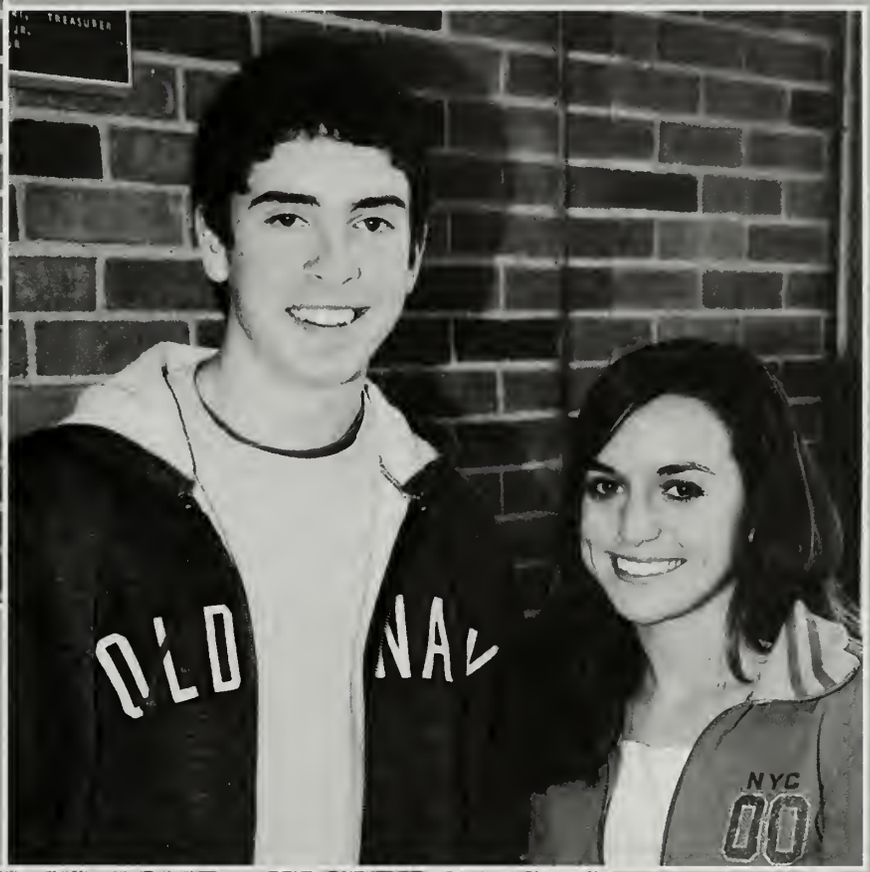

Best Laugh

Armand Alexander & Amanda Cook

Mrs. Sampson -Yearbook Advisor's Vote for the Best Smile To light up Any Room

Class Musicians

Lauren Murphy & Blair Rossetti

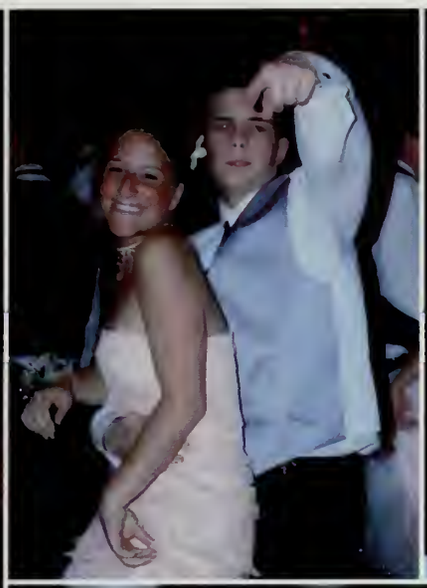

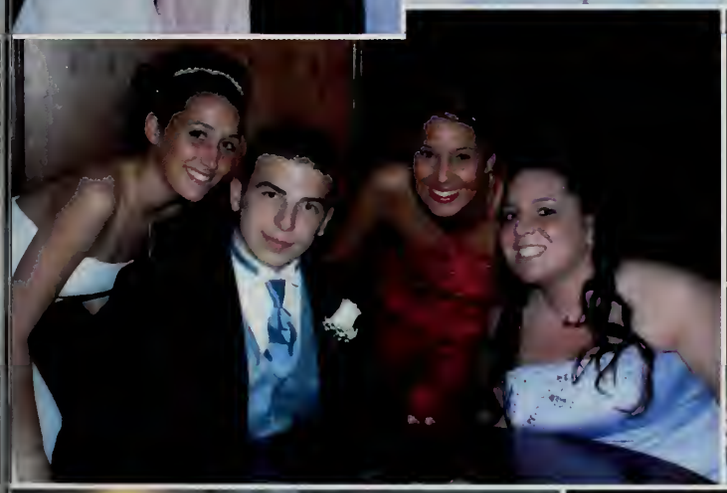

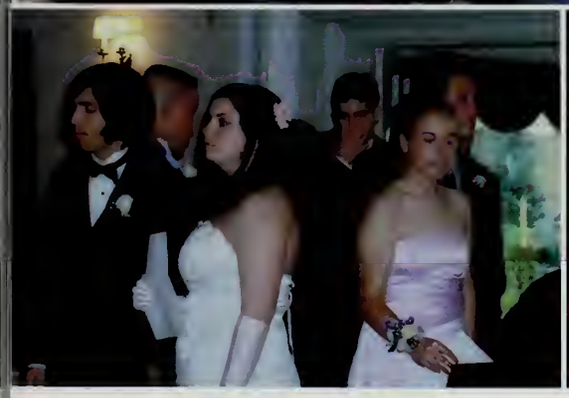
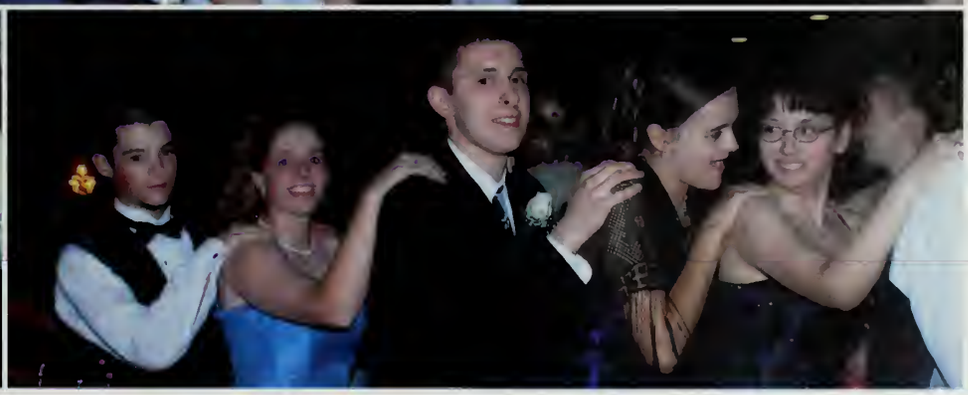

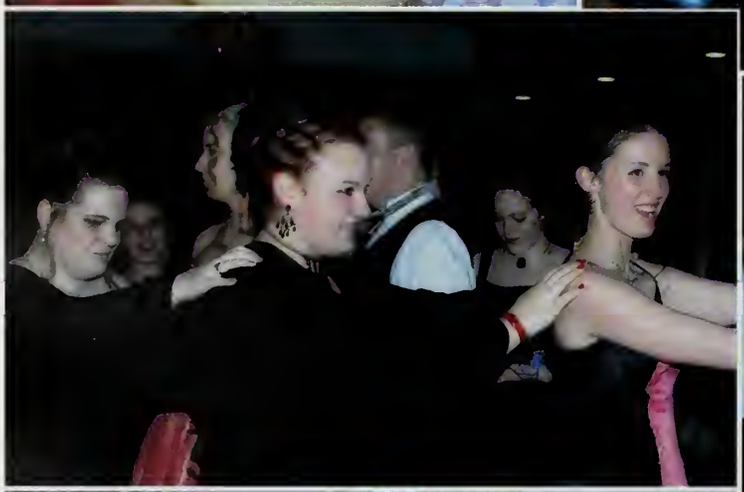

EXIT

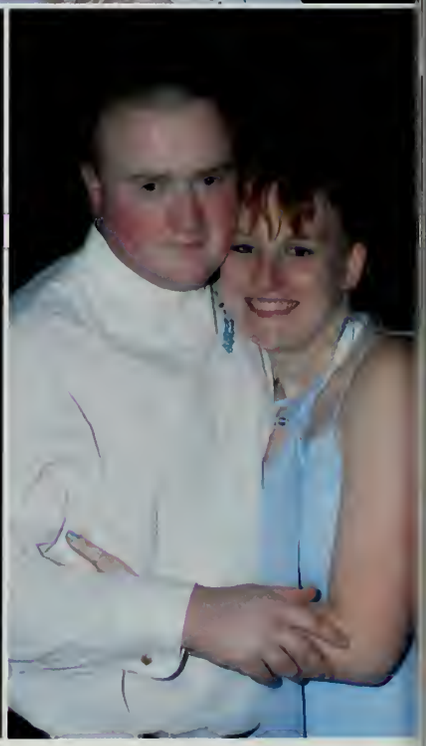

Prom Court

Dan Fey, Rafael Miranda, Shane Pikor, Christopher Keller, Jeff Belaief, Eva-Marie Jansson, Laura Siever, Melissa Revotskie, Rachel Rountree, Krista DeAngelo

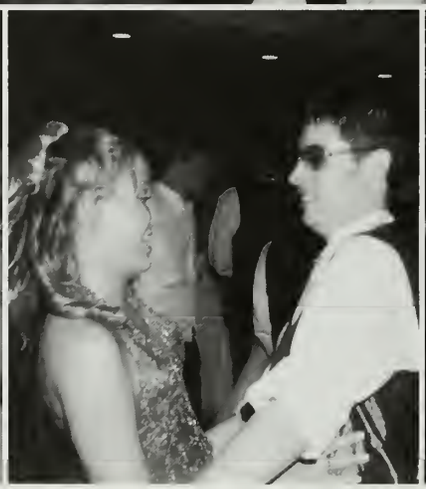

PROM

2004

PROM COURT

PROM

2004

PROM
PROM
PROM

PROM
PROM COURT
PROM
COURT
2004

PROM

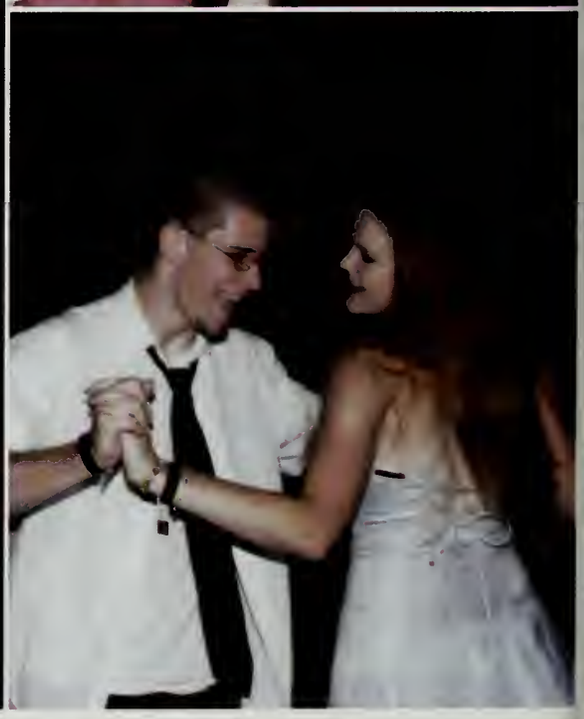

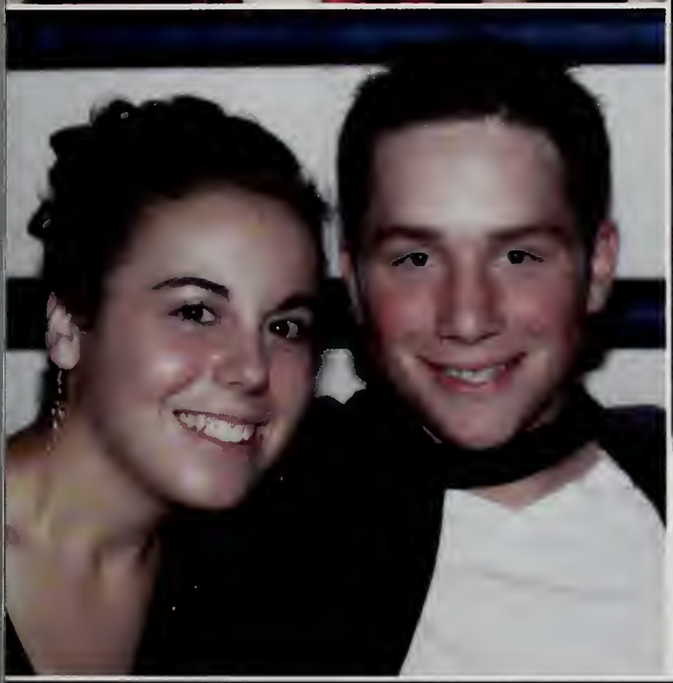

HOMECOMING 2004

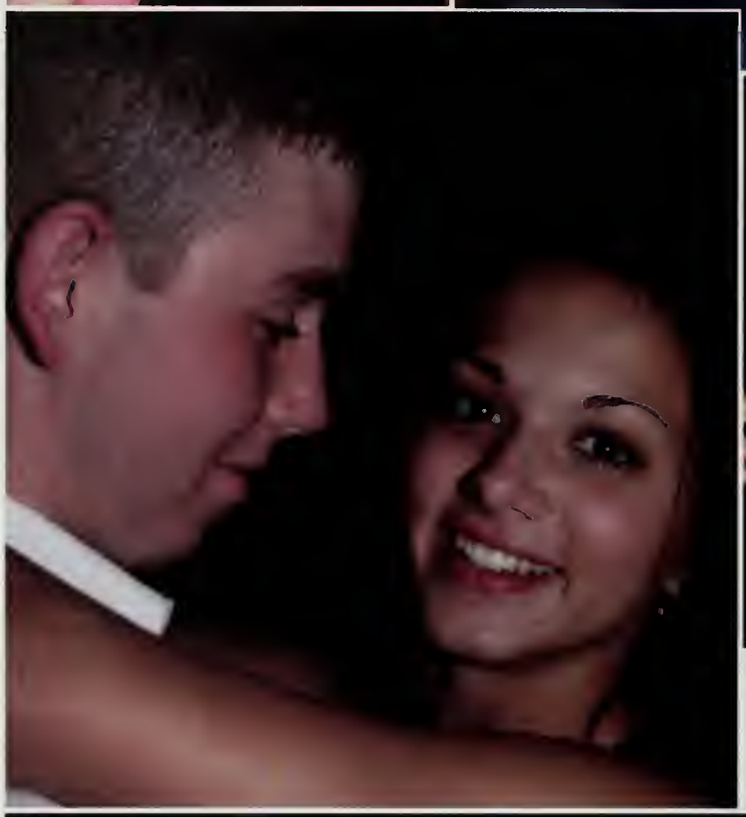

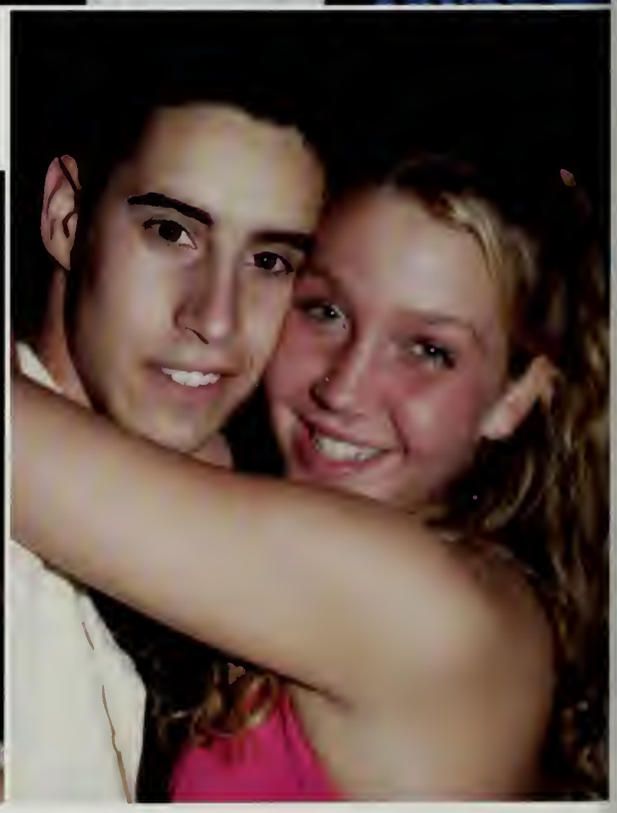

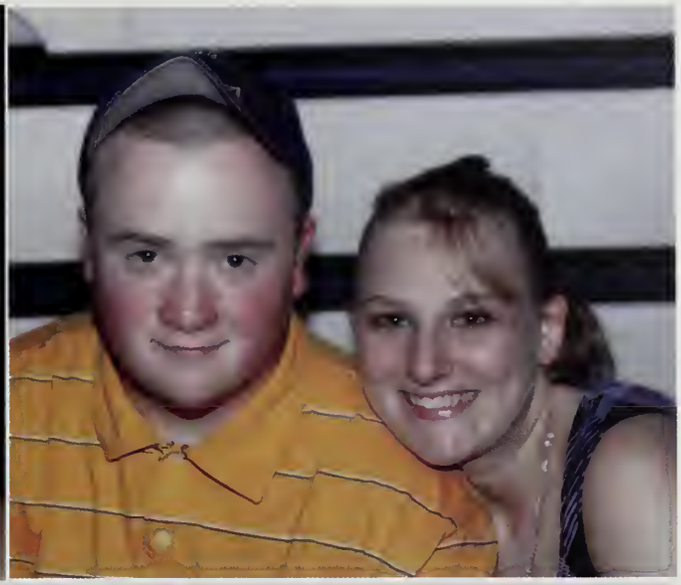

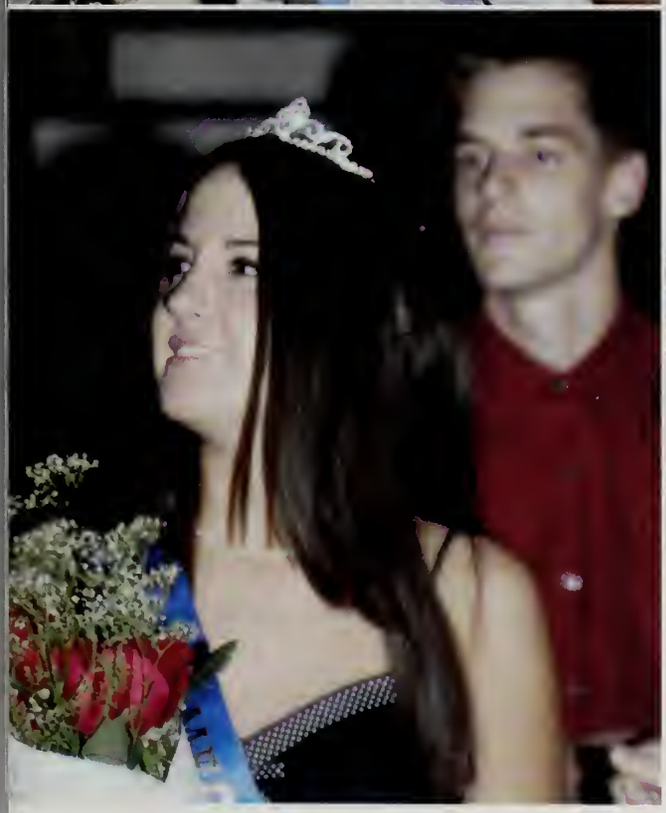

Homecoming Court

George Sessine, Jaymeson Kumm, Dan Heard, Scott Savostano, Rachel Reardon, **Lauren Murphy**, **Rafael Miranda**, Emily McKenna, Alex Sims, Shaylyn Murphy

HOMECOMING GAME

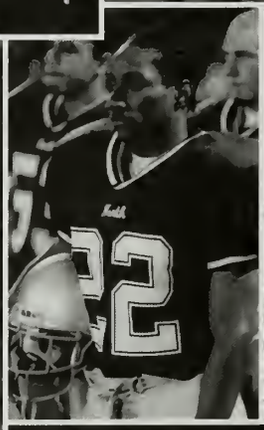

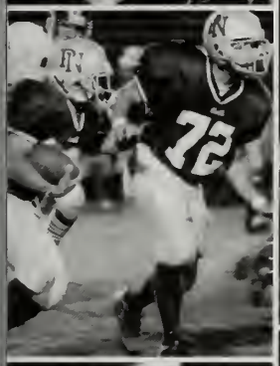

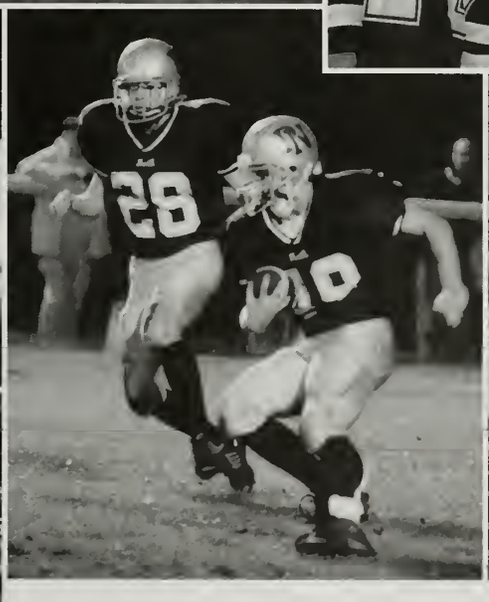

BLUE EAGLES vs WH PANTHERS
38-21

GO EAGLES

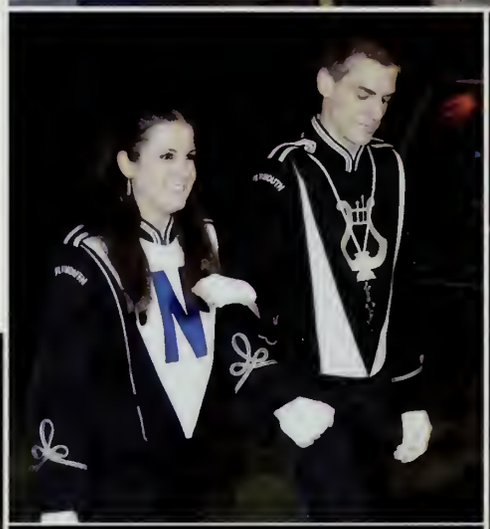

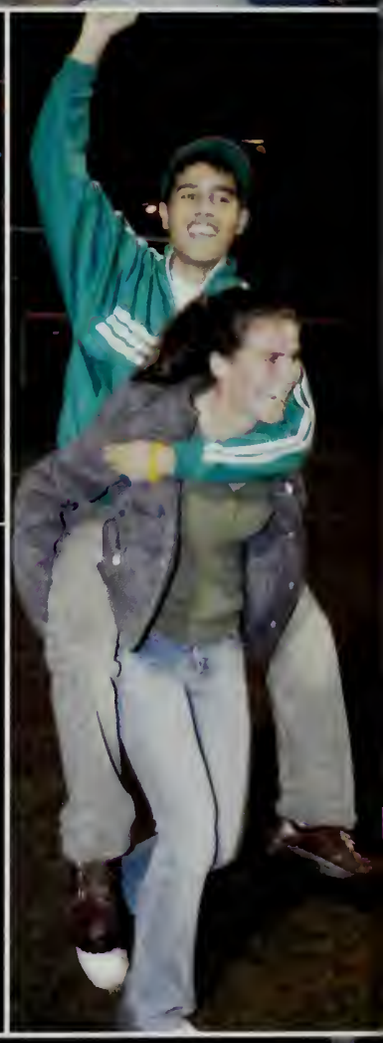

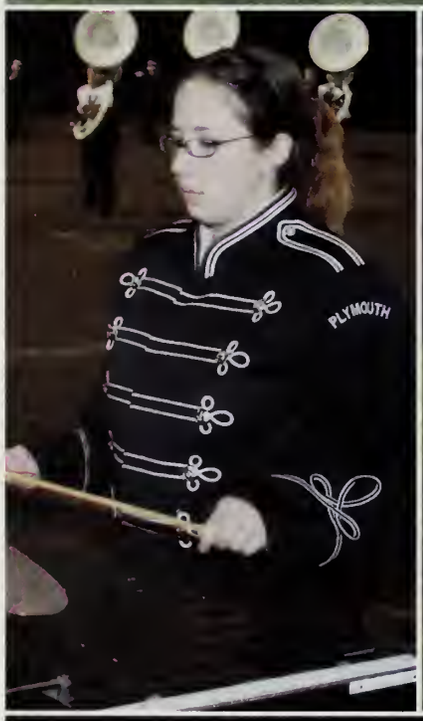

FALL SPORTS

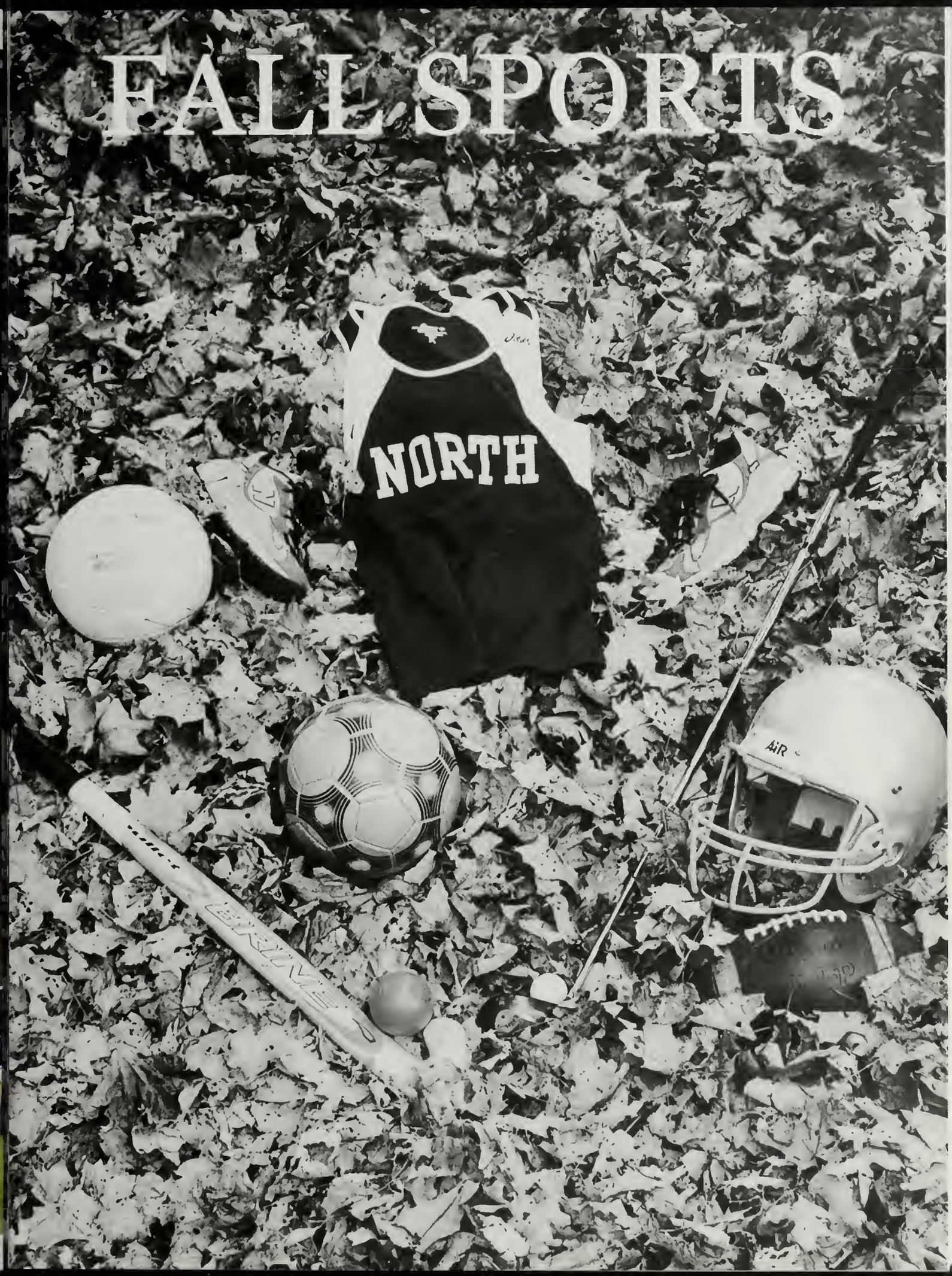

Varsity Volleyball

Melissa Revotskie, Jess Smythe,
Tori Dunham, Shay Murphy,
Donna Pacheco, Erin DeMari,
Coah Marino, Maggie Vantangoli,
Kate White, Coach Daigle,
Courtney Dunn, Shaley Holmes,
Gio Small, Coach Dunn

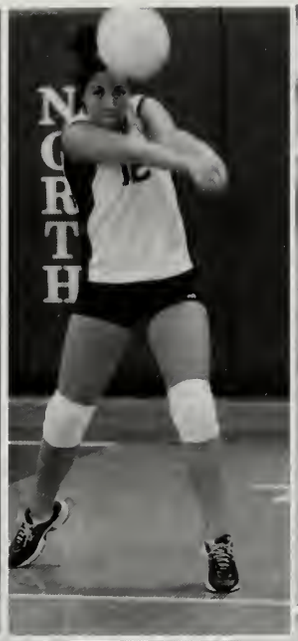

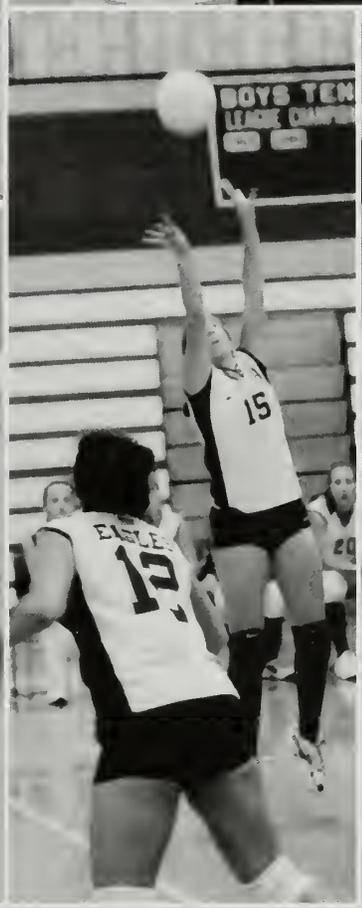

J.V. Volleyball

Coach Dunn, Carrie Flint,
Meredith Eno, Gina Lucas,
Victoria McKeen, Coach Marino,
Lauren Billingham, Julia Murphy,
Rachel McCloud, Amanda Gilmore,
Amanda Wylie

Girls' Varsity Soccer

Beth Kunh, Natalie Jansson,
Briana Mahoney, Jennifer Kane,
Alma Barns, Joanna Bergman,
Courtney Kimball, Caitlin Duggan
Julie Moody, Coach Foley,
Kristina McSharry, Stephanie Hitchings,
Laura Siever, Liz Reynolds,
Kathleen Vaughn, Rachel Reardon,
Kristin Fisher, Linda Guiney,
Fallyn Harrington

Girls' JV Soccer

Maggie Irvine, Kendra Rosenberg,
Kara Kirkland, Sydney Collins,
Maryanna Kerr, Tori Verengia,
Lindsey Lincoln, Maggie McMannam,
Patricia Wilson, Maggie McCune,
Coach Coleman Izabella Miranda,
Aria Capone, Sara Stasinos,
Tara Wall, Taylor McDevitt,
Kerrin Follette, Taylor Sortirkys,
Carly Sternberg, Erin Burns

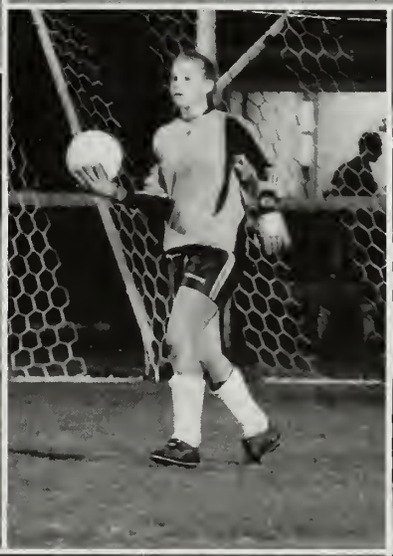

Girls' Freshman Soccer

Ashley Latosek, Danielle Abraham,
Nicole Wilson, Lyla Brech,
Alison Prive, Jessica Smith,
Brie Doherty, Alyssa Bisson,
Lindsey Sawyer, Coach Perlow,
Amanda Cavicchi, Siobahan McHugh,
Carolina Garrett, Katie Collins,
Lauren Hess, Amanda Nadile,
Brooke Kimball, Lauren DeSalvo,
Lindsey Sawyer

Golf

Chip Parker, Jack Malloy, Collin Smith, Jason Dexter, Chris Sanderson, Wyman Brooks, Mike Flaherty, Justin Pothier, Justin Callahan, Ryan Downey, Melissa Roth, Mike Gigliotti, Charlie Sidoti, Sean Carroll, Dustin Vinci, John Shanley, Dave McGrath, Abby Drain, Pat Lane

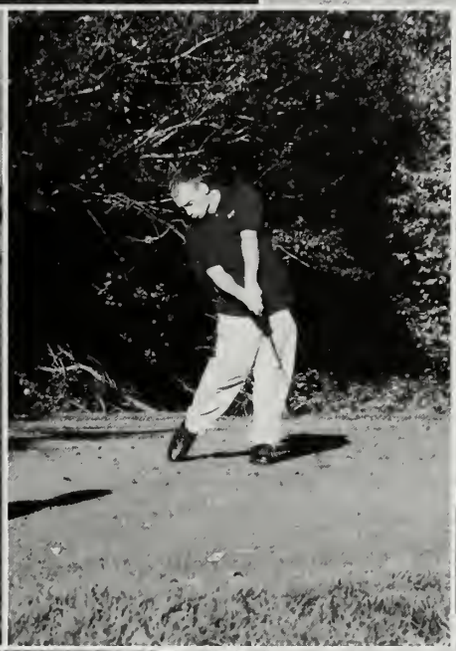

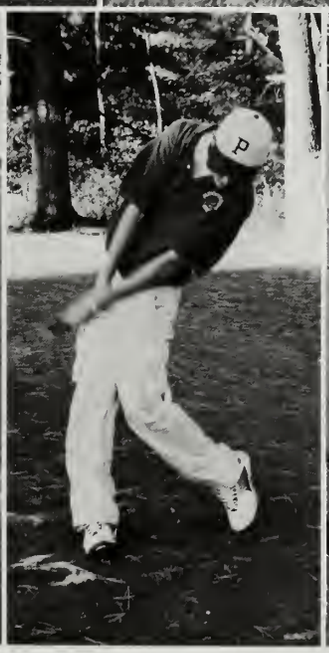

Boys' Varsity Soccer

Diogo Ronda, Mike Costa,
Chris Shea, Robby Jeager,
Jared Tardy, Luke Brech,
Dan Oliveira, Declan Henry,
Corey Belaief, Bobby Stanton,
Dave Moskos, Richie Coville,
Jon Gucciardi, Chris Quaranto,
Matt Guiney, Dan Fey,
Jeff Belaief, Andy Shaw,
Matt Feger

Boys' JV Soccer

Rob Block, Mike Sullivan,
Kenneth Tobin, Jason Kuhn,
Kyle Shea, Ighor Martins,
Marcos Matins, Andrew Latosek,
Brendan Stack, Shawn Hettwer,
Coach Sorenson, Trevor Nadile,
Josh Caldwell, Ayman Sammak,
Zack Prive, Matt Bruninghouse,
Sean Piere, Jason Haas,
Travis Probasco, Ashkan Delfanazari

Boys' Freshman Soccer

Coach Moreland, Evan O'Brien
John Chiang, Greg Jamer,
Mike Qwintal, Chris McIssac
Ryan Flock, Coy Vannozzi
Ted Donnally, Ighor Martin
Matt Bruninghaws, Tim Brady
Ben Bechtold, Tim Doyle

Boys' Cross Country

Dan Casey, Colin McCune,
Joe DiMaggio, Kevin Arruda,
Justin Boweiman, Patrick Burke,
Sean Mooney, Marco Medeiros,
Andrew O'Donnell, Chip Cerio,
Chris Hamilton, Ted Souza,
Aaron Trahan, Cory Finn,
Blair Rossetti, Jaymeson Kumm,
Coach Laverty, Coach Brown

Girls' Cross Country

Adelaide Nitroy, Sarah Chase, Kerrin Flanagan, Linnea Eufrazio, Kristen Auger, Tammy Doyle, Mikayla Boweman, Casey Pickett, Diedre Lapsley, Amanda Hollinshead, Christa Phachansiri, Coach Laverty, Coach Brown

Girls' Varsity Field Hockey

Eva Janson, Kelly McIsaac,
Ashley Landers, Stacia Parks,
Jenna Broderick, Courtney Dial,
Coach Allen, Chrissy Jaeger,
Sarah McLarey, Kate Shepard,
Hillary Anti, Emily McKenna,
Ashley Reinikainen, Caralyn Keller,
Maryann Stracuzzi, Melissa Talbot,
Leigh Stanford, Ilea Enos,
Lisa Theroux, Ashley Garvey

Girls' Jv Field Hockey

Laurie Graham, Stephanie Travers,
Mikaela Cerio, Alyx Ryan,
Michelle Gillis, Ashley DiBiase,
Bethany Sinn, Laura Kenny,
Coach Tarpee, Rachel Pinto,
Laura Rosa, Deann Olivera,
Emily Bartula,Alsion Hardy,
Jillian Diaferio, Christine Delaney,
Lexie Fontaine,Gina Vantangoli,
Christine Gutowski

Varsity Football

Coach Desisto, Coach Moore, Coach Lamb, Coach Follette, Coach Burkhead, Coach Fryermouth, Coach King, Coach Coffin

Katie Bartula, Sean Martin, Matt Makein, Pat Kerr, Dylan McCloud, David Bodine, Eric Nicotra, Aaron Mathews, Cory Ketterer, Harrison Sims, Jimmy Garrigan, Darren Rowell

Drew Sheils, Tony Moore, David Wylie, Darren Jakeal, Nate Vickstrom, Alex Roupenian, John Kerr, Joe Verizone, Pat MacPherson, Nick Voci, Chris Stanton, Long Nugyen, Sean Fitzpatrick, Chris Feger,

Eric Blackwell, Jimmy Mongello, Doug Proctor, Rafe Veiga, Brian Ellis, Justin Morton, Roo Bettencourt, TJ Kimball, Andrew Voci, Bobby Flemming, John Brouilard, Sam Peck, Adam Barret, Sean Cahill

Armound Alexander, Jimmy Antosca, Jason Flynn, Mike Olivera, Alan Fernandes, Dustin Ellis,

Shane Pikor, Ryan McLean, Shamel Shorter, Larry Norman, Scott Savastano, Sean McClullen

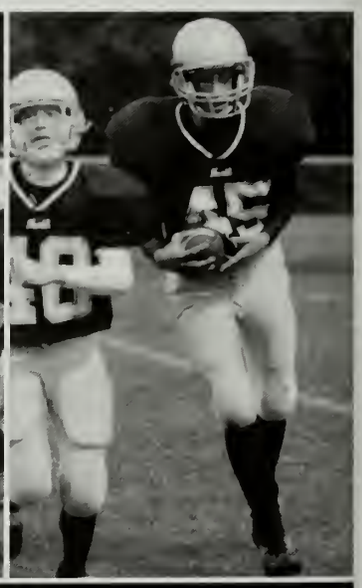

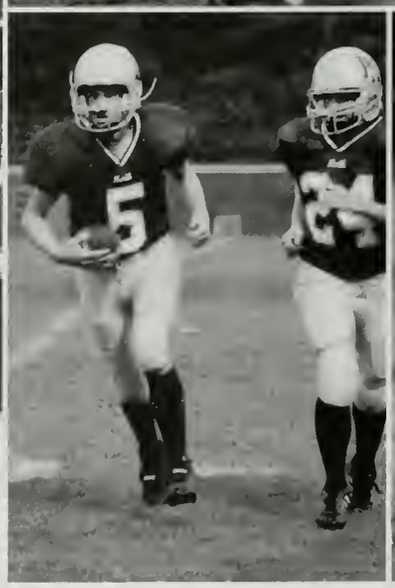

Coach Freyermouth, Coach Lamb, Coach Desisto Coach King, Coach Moore, Coach Burkhead, Coach Follette, Coach Coffin

Freshmen Football

Coach Martin, Steven Vines, Mark Young, Chris Kelley, Max Paronich, Kevin Broderick, Alex Shneider, Austin Prutty, Brian Sanders, Andy Osborne, Billy Mitchell, Coach Ellis, Lee Nugyen, Mike Cadett, Sam McKenna, Brian Yule, Terrence Lynn, Matt Vincenzi, Rich Gilbert, Chris Carco, Peter Nilson, Emmit Cosgrove, Joel Andrews, Mike Brown, John Petty, Paul Reardon, Devin McClullen, Tommy Carr, Jamie Ross, Derek Garber, Steve McShary, JarredBarnes, Donovan Moore, Spencer Withington, Mark Vickstrom, Ryan Robbins

Class of 2005 Fall Athletes

Class of
2005

OktoberFest
2004 • 05

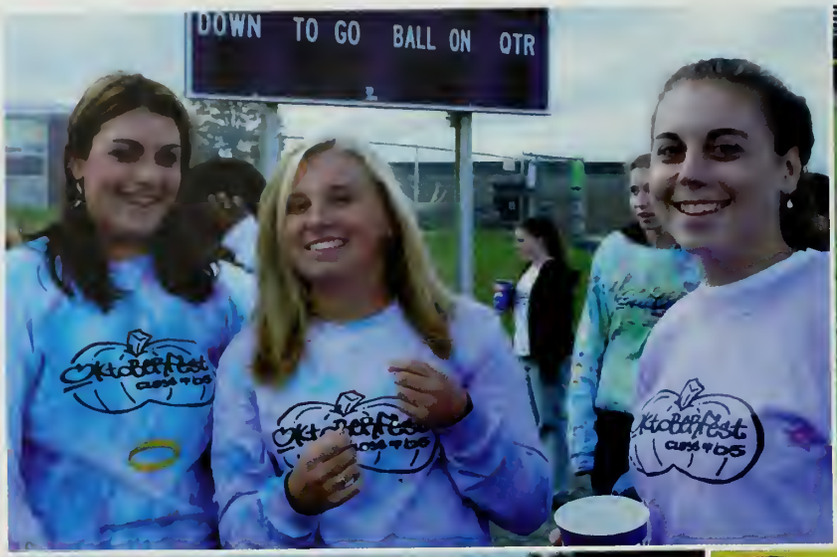
DOWN TO GO BALL ON QTR

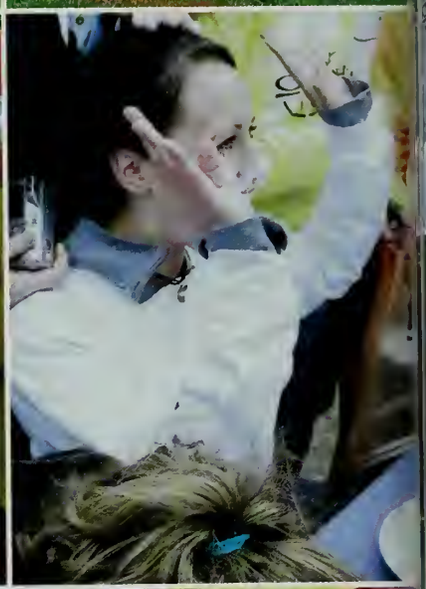

EAGLE
1776
REG.TDMK

PEPSI

JENNA
PEPSI
SOX

FROSH

GAP

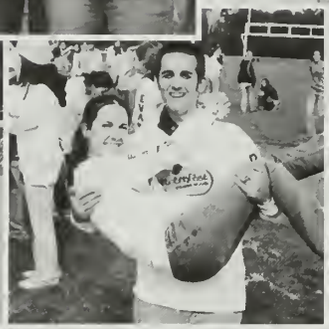

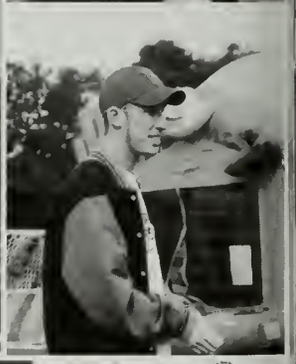

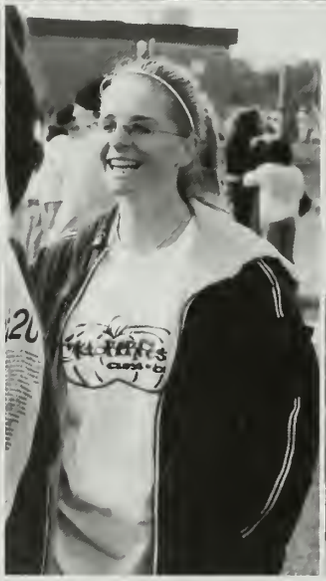

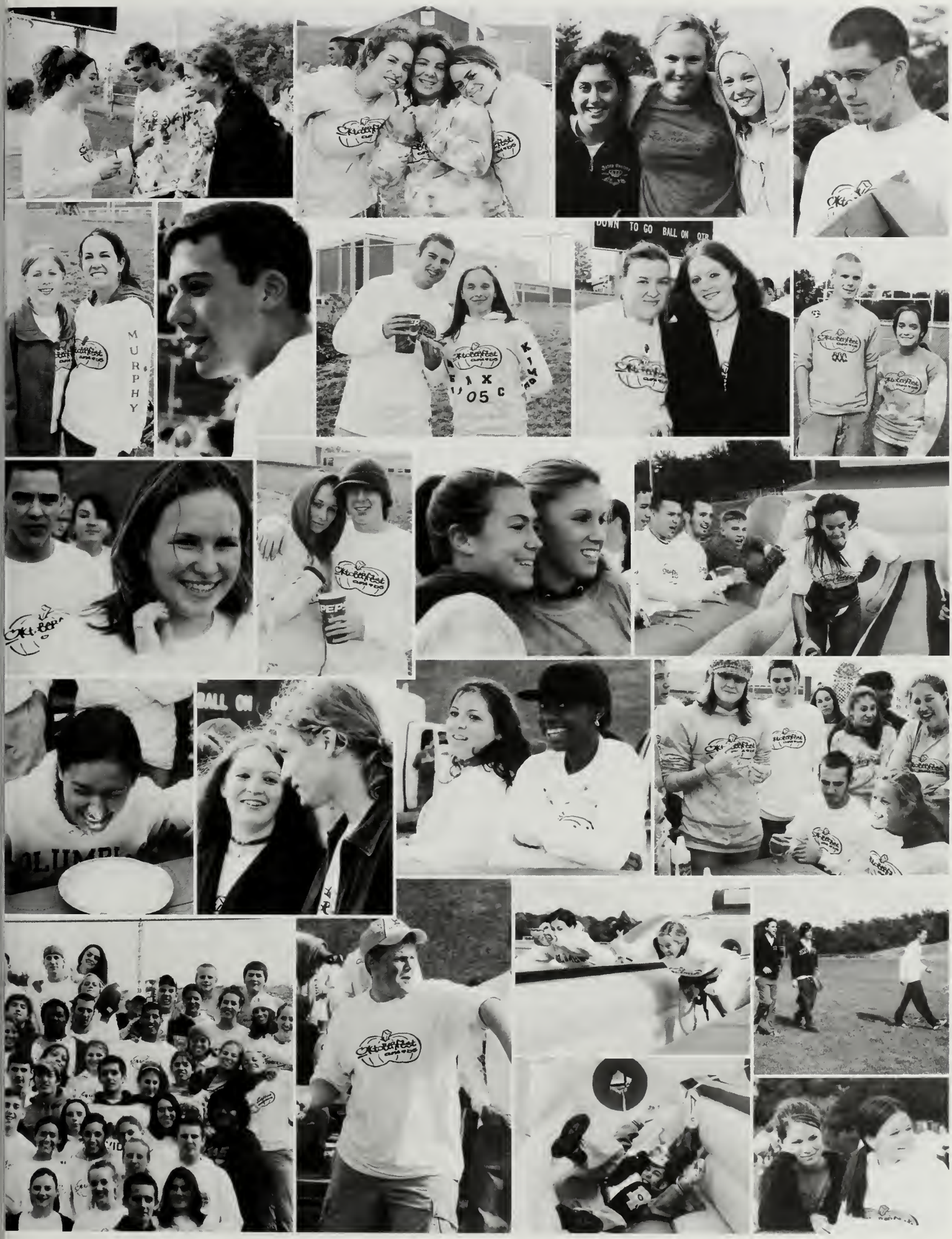
MURPHY
DOWN TO GO BALL ON OTR
BALL ON

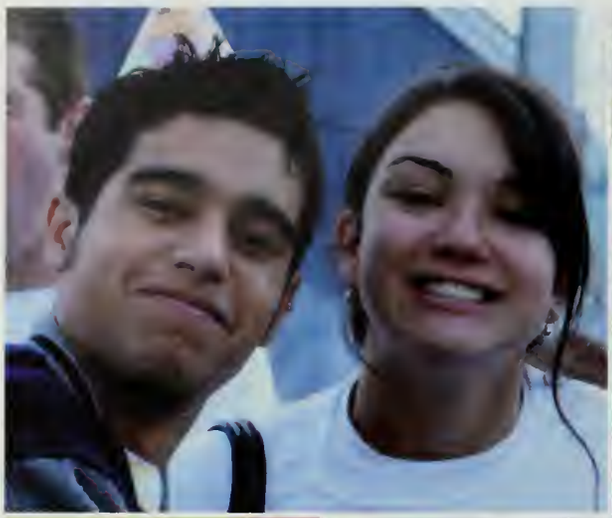

83 A5

For Fun
99-6556

PNXC

COLUMBIA

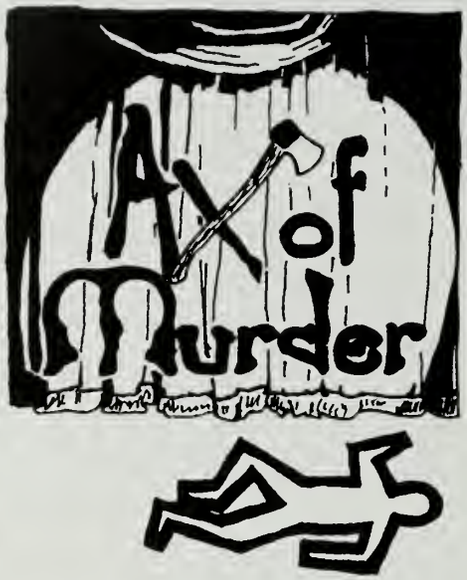

Cassandra says, "Colin, Bonnie, I see your futures in a broad way."

Bradie says,
"I've got 'yer back,
Phaedra."

Marilu & Billy Bob, her knight in shining overalls.

Boston? Canada? You decide !

Midge "dying" to be With Phil.

Back Off! We're Cops!

Morgue – men and CSI want a body…any body!

TaDah! Lucille, Taylor, Bonnie and Darlene are sure the play's not haunted.

Sgt. Mike and his Angels:
"Theah's bin a muhrda heah!"

Poor Brady- Upstaged By Phaedra And Delia- Again!

Crew! Crew! Crew! This is only ½ our crew!

Mrs. Chadwick And Ms. Manley Would Never "Ax" An Actor… Or Would They? Muah Haha!

MUSTARD

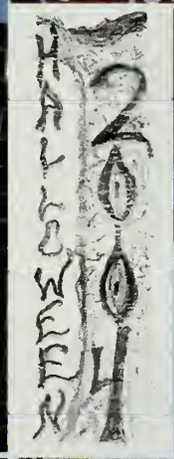
HALLOWEEN
2004

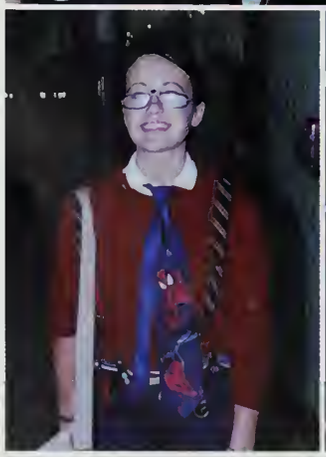

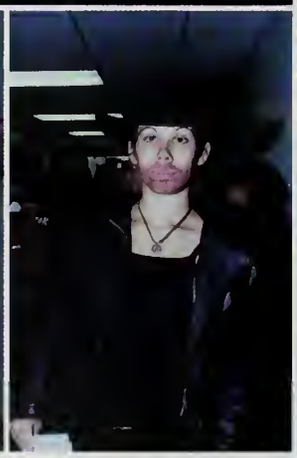

Eagles

3rd Annual Plymouth North Blue Eagle Ryder Cup
Golf Team vs. Faculty

ctober 26, 2004 **Golf Team 45½ Faculty 44½**

Southers Marsh Golf Club

Freshman & Sophomore Spirit week!

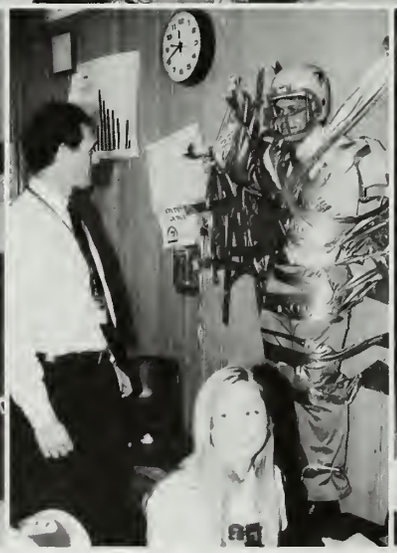

Junior... Spirit week!

Senior Spirit

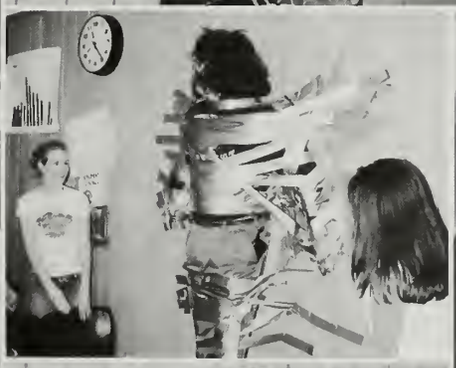

SENIORS RULE!

First Annual North vs. south Powder Puff Game

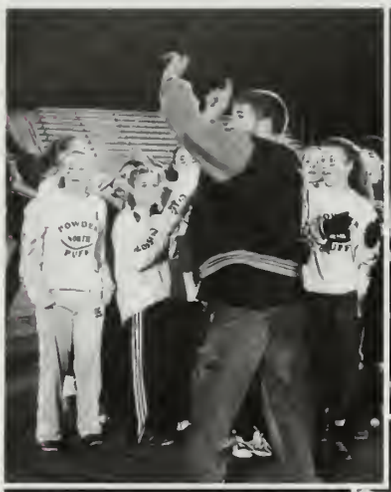

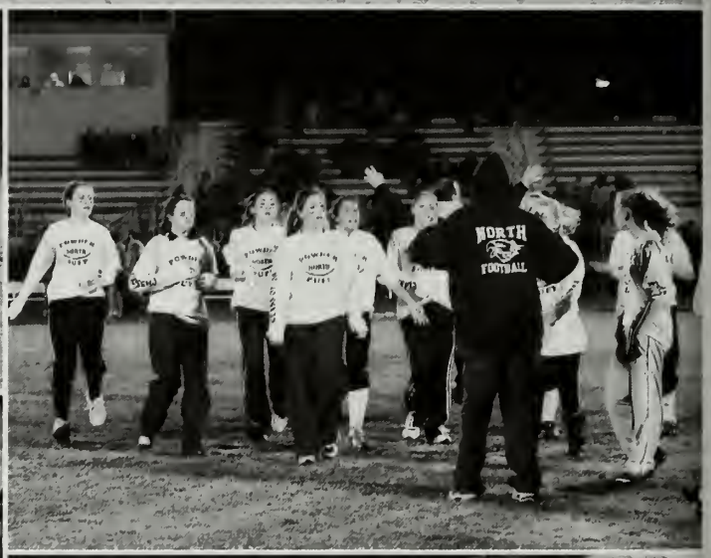

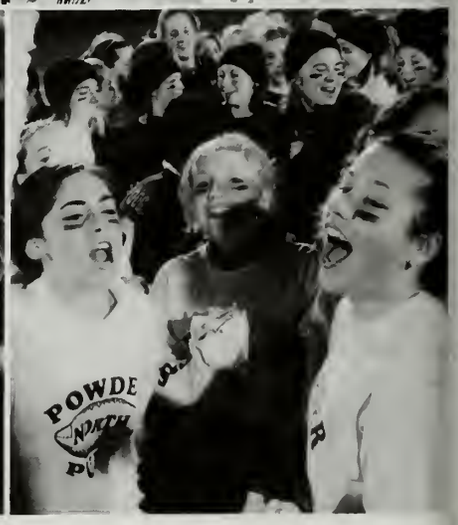

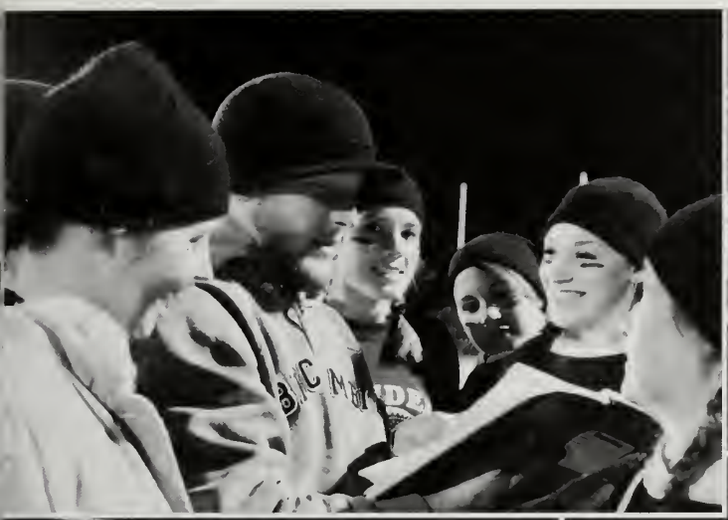

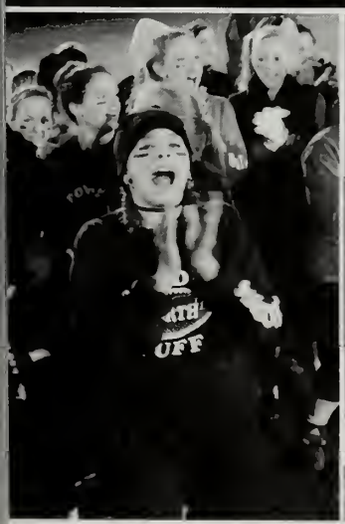

[OPHOMORES]

MCCAULEY

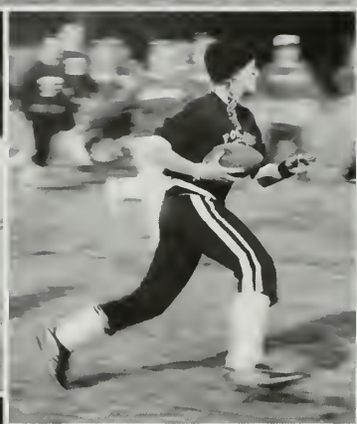

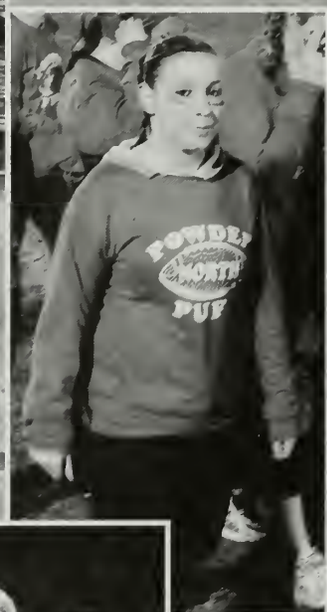
POWDER
PUF

75

JUNIORS

SENIORS

Eagles Win!

Thanksgiving Day Football Game

Romano Field

11/25/04

And the game begins

Mario J. Romano Field
4:32
10 45

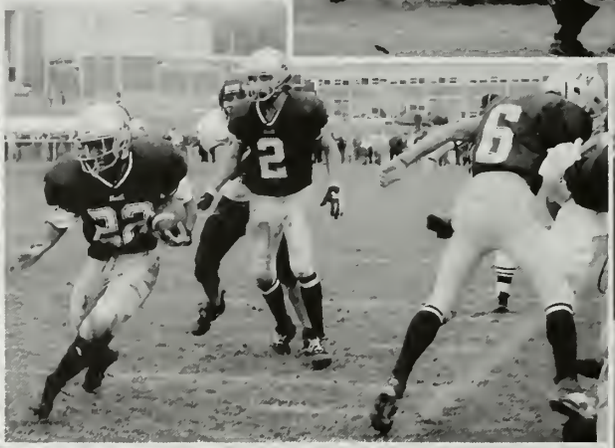

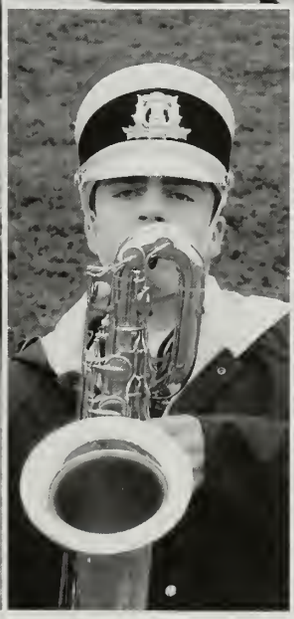

Eagles Win!

CLASS
OF
2006

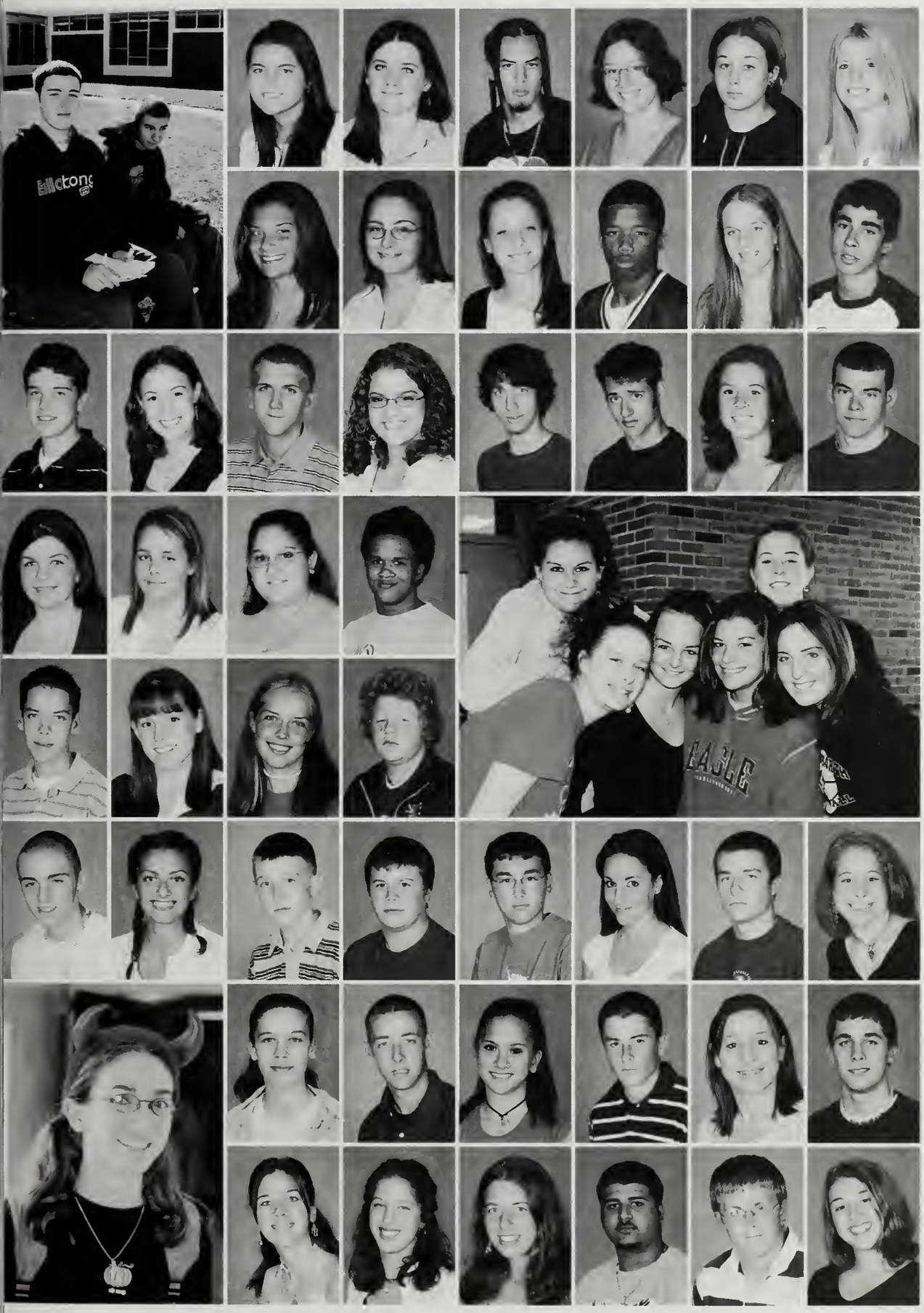

Courtney Agnew
Allison Albert
Patrick Alfone
Megan Arthurs
Jessica Avery
Sara Balboni

Alma Barnes
Alexandra Barry
Julieann Bere
Lazaro Bettencourt
Andrea Bisson
Zachariah Blegen

Robert Block
Amanda Bongiovanni
Christopher Bongiovanni
Ashley Bonito
Alexander Boris
Luke Brech
Jenna Broderick
John Brouillard

Melinda Brouillard
Christina Brown
Colleen Brown
Paul Bruce

Patrick Burke
Erin C. Burns
Erin E. Burns
Tyler Burton

Robert Campeau
Tanya Cappola
Christopher Caputo
Thomas Carey
Stephen Catton
Mikaela Cerio
Emerson Coleman
Abigail Conley

Caitlin Corvini
Michael Costa
Cheryn Couter
Richard Covell III
Amanda Cretinon
Andrew Crossen

Elizabeth Currie
Lauren Damiano
Christine Delaney
Ashkan Delfan Azari
Braden Dennis
Ashley DePasquale

Jason Dexter
Jillian Diaferio
Courtney Dial
Patrick Dodgson
Ryan Downey
Tamara Doyle

Caitlin Duggan
Brian Eby
Brian Ellis
Tabitha Eno
Stephen Ferro
Dennie Finnigan Jr

Erin Fitzgerald
Justin Forgue
Chandler Forman
Steven Francis
Sean Gallivan
Terry Gappa

Jared Garber
Ashley Garvey
Melani Gerenia
Michael Gigliotti
Anthony Gilmore
Mark Goforth

Nicholas Goshen
Amanda Gould
John Grattan
Molly Griffin
Jason Hagg
Alison Hardy

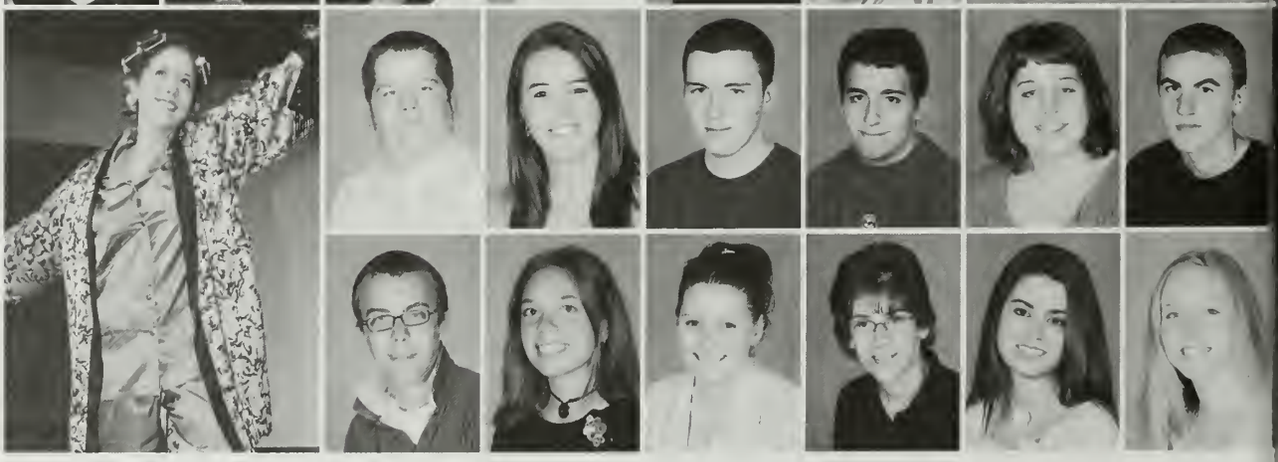

Alicia Harris
Ryan Healey
Ariana Hernandez
Danielle Hettwer
Shawn Hettwer
Ashley Holmes

Glenn Holmes
Samantha Hornig
Daniel Hughes
Danel Ignazio
Justine Inglis
Darren Jaeckel

Robert Jaeger
Natalie Jansson
Christina Jelley
Tabitha Jennings
Brittney Jil
Ashley Kane

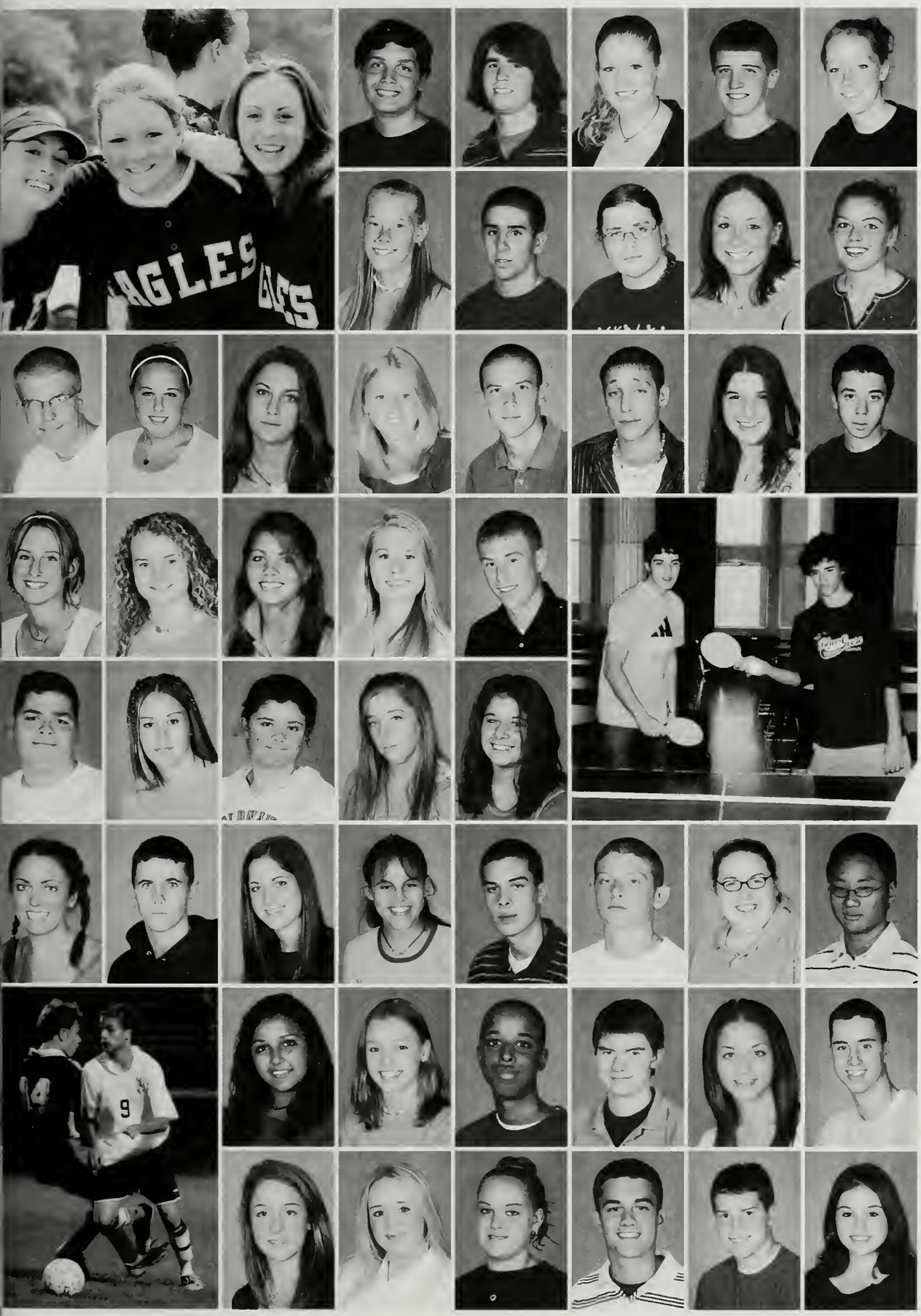

Stephen Keaton
Matthew Kelley
Alyssa Kelly
Johnathan Kerr
Kathryn Kerr

Courtney Kimball
Timothy Kimball
Jonathan King
Kristen Kneeland
Bethany Kuhn

Jason Kuhn
Ashley Landers
Brianna Lane
Deirdre Lapsley
Andrew Latosek
Simon Lindros
Michelle Livingston
Michael Lopes

Alexandria MacInnes
Meaghan Maddock
Briana Mahoney
Kelly Mahoney
Matthew Makein

Everett Malaguti III
Aalyx Marsh
Tabitha Marshall
Anna Mastandrea
Courtney McCarthy

Allison McCauley
Corey McClennan
Margaret McCune
Crystal McGinty
Nicholas McGloin
Michael McMahon
Kerri McNulty
Marco Medeiros

Kathryn Messner
Adrien Miller
Carlos Moniz
Sean Mooney
Lindsey Moreau
Andrew Morey

Alexandra Morini
Lauren Moroney
Amanda Morse
David Moskos
Trevor Moylan
Meaghan Mullaney

Alison Murphy
Lauren Murphy
Trevor Nadile
Joseph Nelson

Abidenas Neves
Adelaide Nitroy
Mary Norman-Alleyne
Michael Norton

Christopher Nosal
Emily Noyes
Andrew O'Donnell
Sarah Ohannessian
Daniel Oliveira
Mark O'Meara

Erin Osborne
Natalie Ozella
James Palmer
Daniel Parker
Elizabeth Parker
Ashley Paul

Spencer Payson
Erin Peacock
Samuel Peck
Michelle Pelissier
Emily Perkins

Joshua Phoenix
Katherine Pillsbury
Brittany Pinto
Eric Plambeck
Joelle Plourde
Travis Probasco

Jaclyn Rampino
Katelyn Reddington
Elaine Reszenski
Diogo Rocha
Amanda Rougeau
Alexander Roupenian

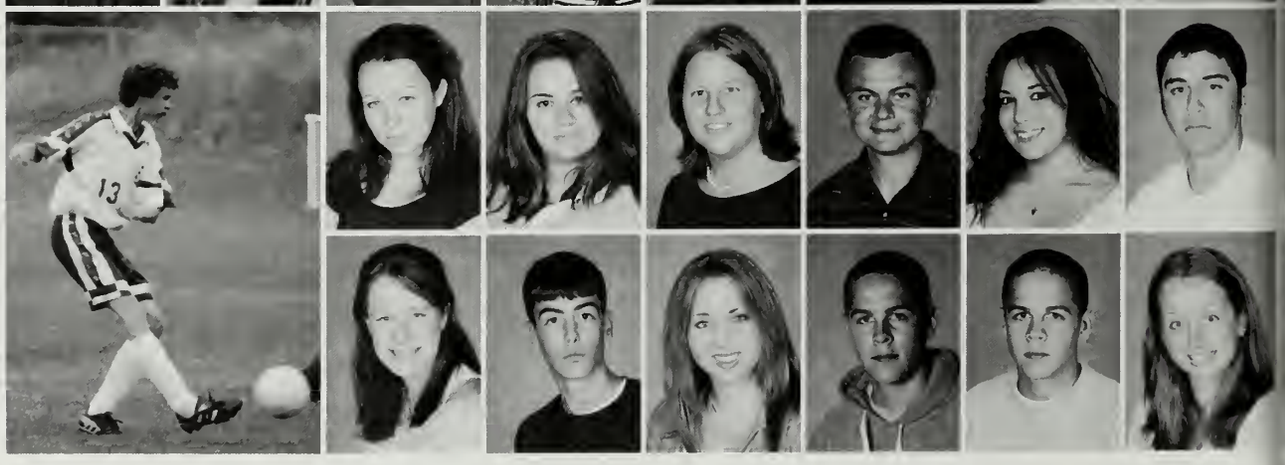

Alyxandra Ryan
Andrew Sampson
Ashley Sampson
Scott Santos
Steven Santos
Meghan Saunders

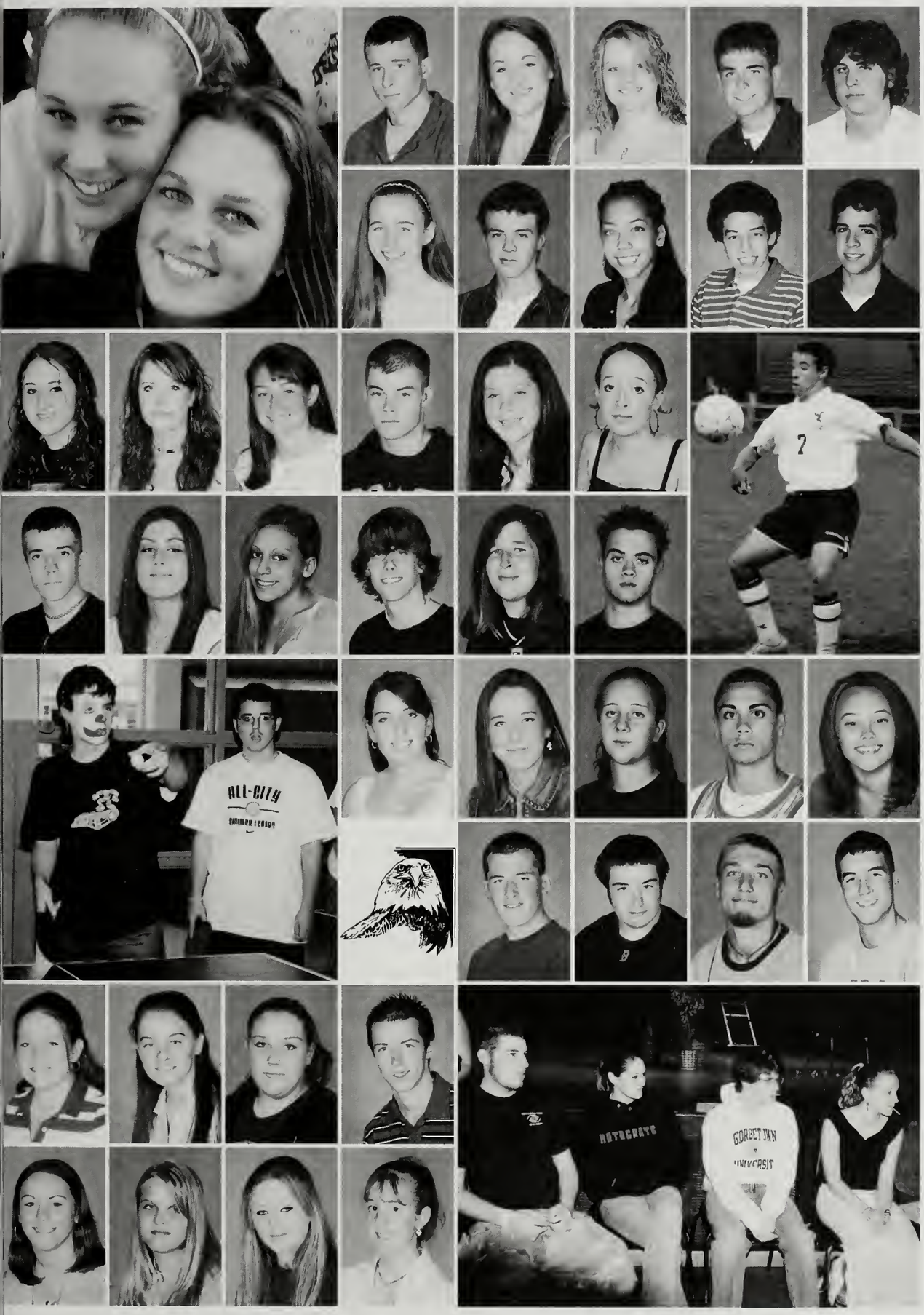

Michael Sawyer Jr
Kate Schneider
Kathleen Shaw
Christopher Shea
Drew Sheils

Amanda Sines
Robert Skerry
Giovanna Small
Brian Soule
Joshua Souza

Kasi Souza
Amy Stefani
Carly Sternberg
Timothy Swanton
Samantha Sweeney
Angela Swift

Edward Symmonds
Kristen Thibodeau
Danielle Thompson
Kenneth Tobin
Laurie Tocchio
Michael Tribble

Emily Turner
Megan Urichuk
Marguerite Vantangoli
Raymond Veiga
Jamie Verastegui

Joseph Verzone
Nathan Vickstrom
Andrew Voci
Michael Voyer

Amanda Watkins
Katherine White
Jennifer Wieners
Thomas Wight

Kaleigh Williamson
Caitlyn Wolfenden
Karina Wood
Gia Zopatti

CLASS
OF
2007

Lauren Achille
Michelle Agnew
Adam Aisner
Maria Allegrini
Jason Alsheimer
Tanya Angelique
Hannah Arenstam
Kevin Arruda

Matthew Aversano Jr
Nicholas Ball
Alexander Barbieri

Emily Bartula
Rachel Bastoni
Samantha Beatrice

Corey Belaief
Johanna Bergman
Lauren Billingham
Christopher Birch
Eric Blackwell
David Bodine
Carolyn Borel
Michael Borghesani

Michael Boynton
Michael Bradley
Ellis Brewster
Scottie Browning
Corey Bryant
Sean Cahill
Joshua Caldwell
Jaime Callanan

Scott Campbell
Lisa Canzater
Aria Capone
Sean Carroll
Daniel Casey

Derek Cash
Christopher Cerio
Sarah Chase
James Clark
Nicholas Coit

Sydney Collins
Edward Cook
Sean Cornwell
Joshua Crane
Joseph Crawford
Stephen Curran
Kacie Curtin
Marin Dabrowski

Joshua Daniels
Andrew DelGreco
Matthew DeMaio
Jonathan Denton-Aisner

Alycia-Lyn Dias-Byron
Joseph Dimaggio
Gabriela Dominguez
Heather Doucette

William Driscoll Jr.
Courtney Dunn
Emily Dwyer
Thomas Eagling
Alexander Eaton
Patrick Eby
Nolan Egan
Ayman El Sammak

Meredith Eno
Zachary Enos
Lori Eveleth
Christopher Feger
Kevin Ferazzi
Robert Ferro

Benjamin Fey
Katelyn Finnigan
Elizabeth Fitzgerald
Sean Fitzpatrick
Kerin Flanagan
Robert Fleming

Caroline Flint
Sarah Flynn
Kerrin Follette
Jamie Forgue
Jeremy Garland
James Garrigan
Lyndsey Gear
Patrick Gill

Andrew Glynn
Elissa Goonan
Kyle Gorham
Adrianna Graves
Jason Haas
Courtney Hahn

John Haigh
Alison Haley
Tony Haney
Jonathan Harlow
Steven Harrington
Dallas Harris

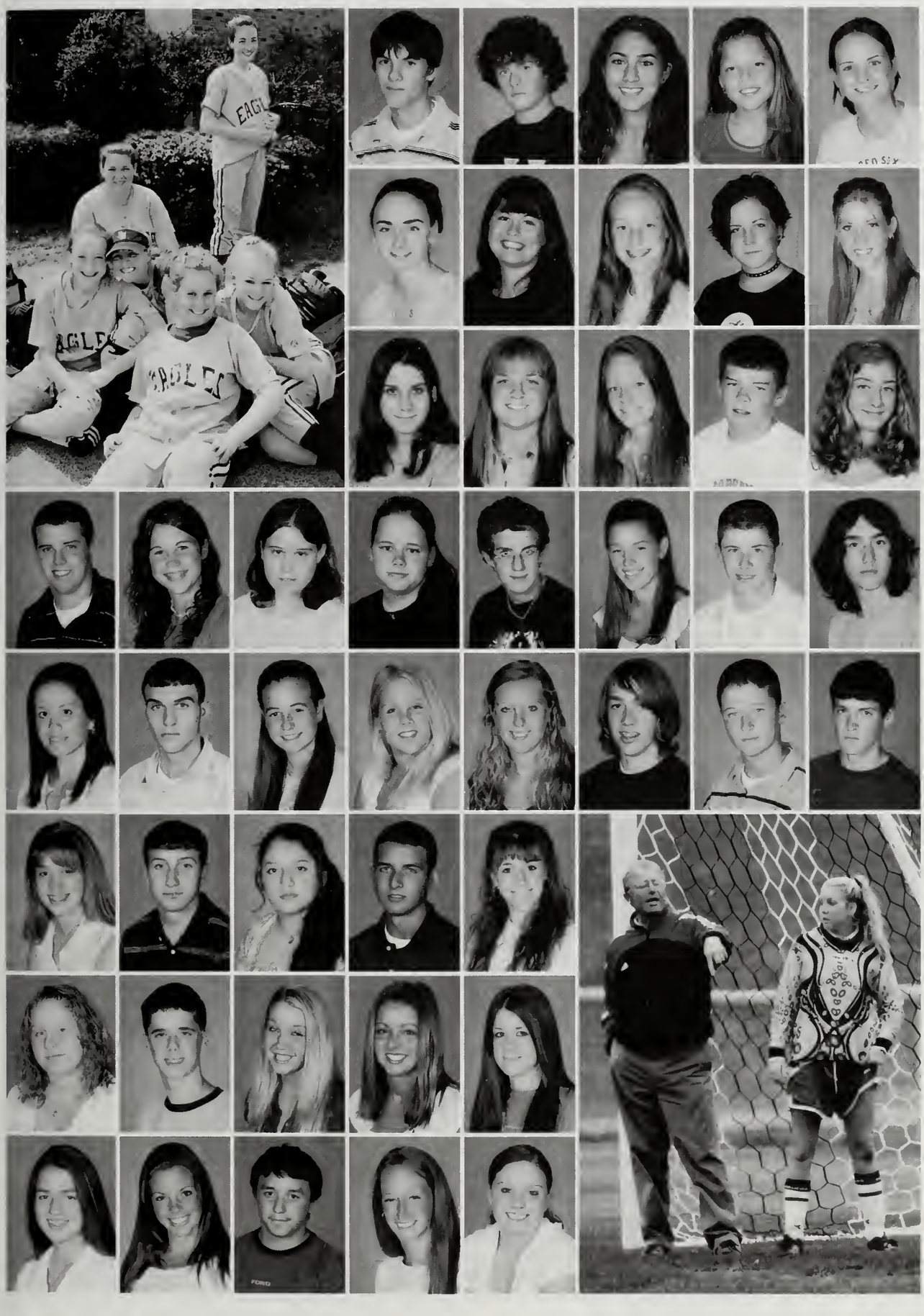

Seth Haskins
Declan Henry
Ashley Herman
Diana Hernandez
Anne Hoagland

Samantha Hogan
Chelsie Howland
Margaret Irvine
Cote Julius
Jennifer Kane

Demetra Katsikis
Caralyn Keller
Maryanna Kerr
Patrick Kerr
Ashleyann Kerry

Corey Ketterer
Kara Kirkland
Lana Knickerbocker
Jessica Lear
Kurt Lincoln
Lindsay Lincoln
James Lockett
Timothy Lovely

Gina Lucas
Corey Lundgren
Ashley Lyne
Jessica MacKinnon
Rachel MacLeod
Patrick MacPherson
John Malloy
Sean Martin

Meghan Maskell
Aaron Mathews
Carmen Matute
Craig McAlister
Nicole McCaffrey

Katie McCarthy
Colin McCune
Taylor McDevitt
Samantha McDonald
Maura McGillicuddy

Kelly McIsaac
Victoria McKeen
Dylan McLoud
Maggie McManama
Kristen McManus

Brittany Merlino
Mark Milroy
Benjamin Moll
James Mongello
Julie Moody

Steven Moore
Toney Moore
Justin Morton
Kelsey Mullaney
Melissa Mullaney

Julia Murphy
Renae Navarro
Long Nguyen
Shantel Nicholson
Eric Nicotra
Katryna Nilson
Kayley Noonan
Deann Oliveira

Charles Parker
Stacia Parks
Michael Paton
Andrew Pendexter
Dustin Perry

Brian Pierce
Shaun Pierre
Renelle Pierre

Angela Piwarunas
Jennifer Pizzarella
Lisa Primeau
Zachary Prive
Douglas Proctor
Elizabeth Quaranto

William Quiles
Brooke Quinn
Scott Randall
Andrew Ricardo
Kelley Ries
Ashley Roberts

Cameron Robidoux
Amanda Rogers
Sarah Roquemore
Kendra Rosenberg
Melissa Roth
Jessica Sansoucy

Eric Savard
Andrew Sealey
James Sessine
Kyle Shea

Patricia Shea
Emily Sherman
Jonathan Shippee
Corey Silva

Harrison Sims
Amanda Singer
Collin Smith
David Sou
Timothy Spellman
Brendan Stack
Christopher Stanton
Robert Stanton Jr

Sara Stasinos
Shannon Stearns
Nicole Stephens
Heather Stonier
Michael Sullivan
Patrick Sullivan

Derek Tatum
Sheila Thompson
Elyse Tompkins
Jimmy Tran
Nicole Trudeau
Mia Twieraga

Thomas Umano
Christina Varrasso
Victoria Verrengia
Tara Wall
Warranyu Walton
Alissa Whall
Nichole White
Melissa Wilcox

Prema Willis
Patricia Wilson
Nicole Woods

Amanda Wylie
David Wylie

CLASS
OF
2008

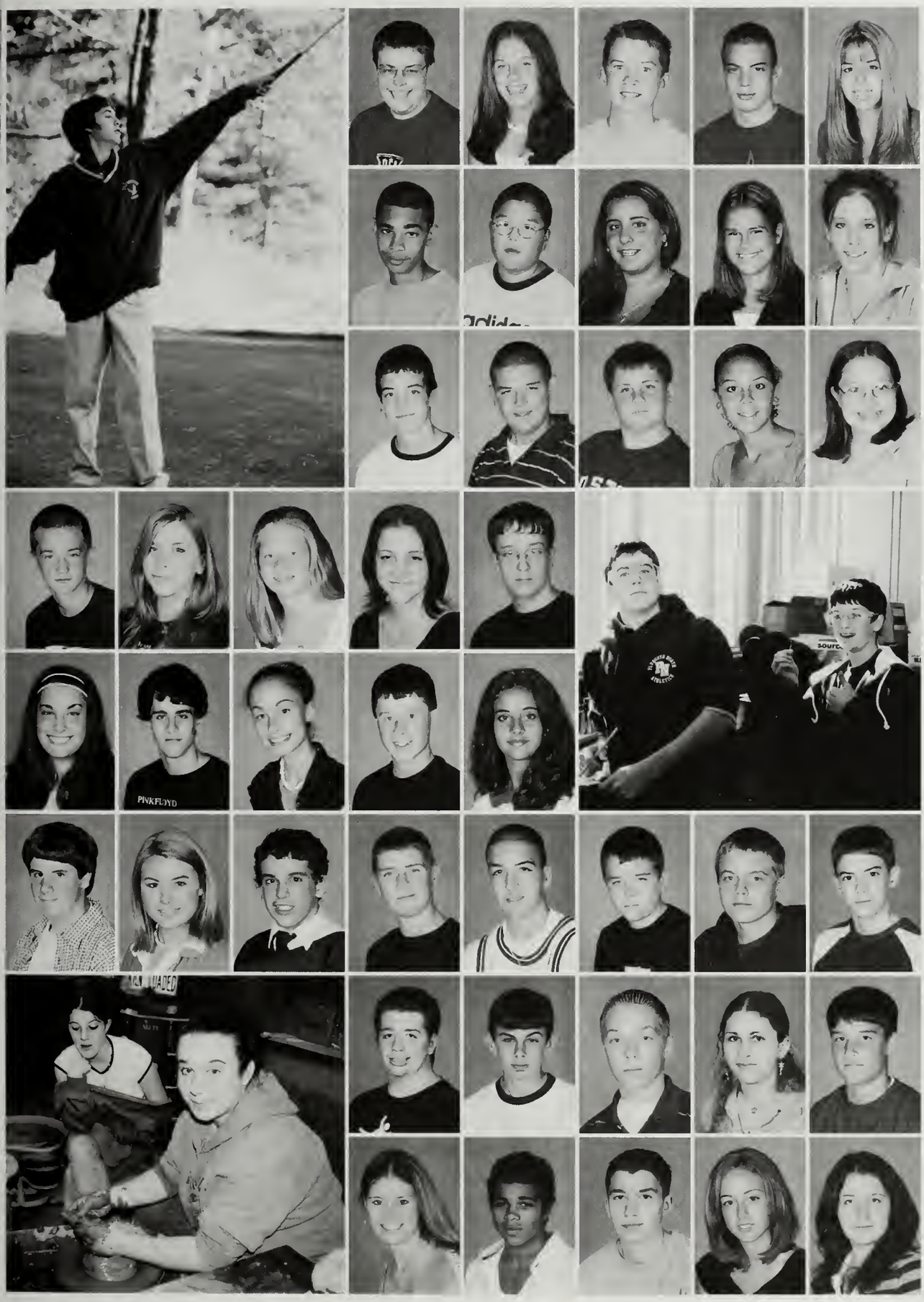

Joseph Abbt-Grimes
Danielle Abraham
Kevin Admirand
Derek Alfone
Kacey Allen

Joel Andrews
Tyler Aronson
Kristine Auger
Danielle Baker-Santos
Katie Bankus

Zachary Barker
Jared Barnes
Adam Barrett
Jessica Barros
Chelsea Barry

Benjamin Bechtold
Lauren Behning
Alyssa Bisson
Amy Bloom
Stephen Bohmbach

Desirae Boivin
Justin Bowman
Micayla Bowman
Timothy Brady
Lyla Brech

Kevin Broderick
Dina Brown
Michael Brown
Matthew Bruninghaus
Timothy Bryant
James Bulman
Christopher Bumpus
Zachary Burt

James Byrne Jr
Michael Cadete
Michael Campeau
Luana Canazart
Christopher Carco

Ashley Carr
Thomas Carr
Christopher Carreira
Amanda Cavicchi
Deanna Cedrone

Jonathan Chiang
Gina Christopher
Dennis Clancy

Timothy Clark
Mellissa Collin
Samantha Collin

Katherine Collins
Cassandra Columb
Adrianna Connolly

Justin Conway
Emmett Cosgrove
Rebecca Crosby
James Curtin
Agnel Damaso
Afshin Delfan Azari
Lauren DeSalvo
Joshua Desrosier

Christopher DeStefano
Jacob DeStefano
Ashley DiBiase
Caitlin DiSalvatore
Dalyn Dittrich
Robert Dixey
Brie Doherty

Matthew Donaher
Edward Donnelly
Timothy Doyle
Abigal Drane
Kara Eby
Amber Ellis
Brandon Ellis
Cynthia Facchini

John Feeney Jr
Mia Ferazzi
Kelley Fernandes
Ryan Floeck
Alexandra Fontaine
Ashley Fraccalossi

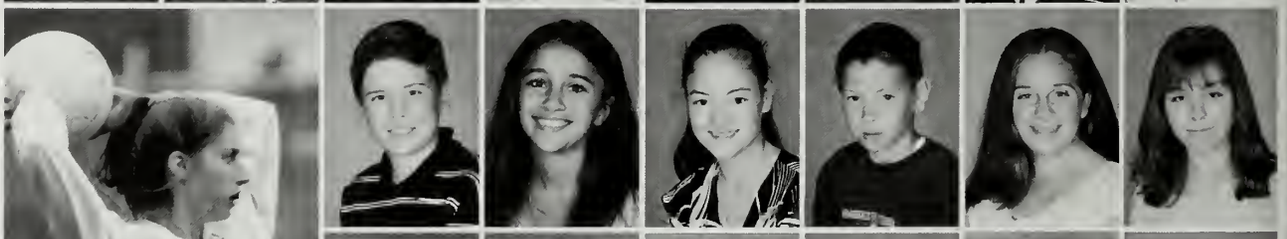

John Gallant IV
Derek Garber
Caroline Garrett
Abigail Gascoyne
Bryant George
Samantha George

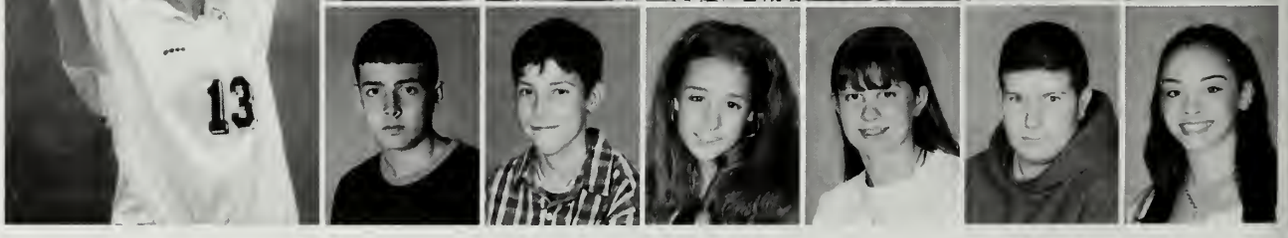

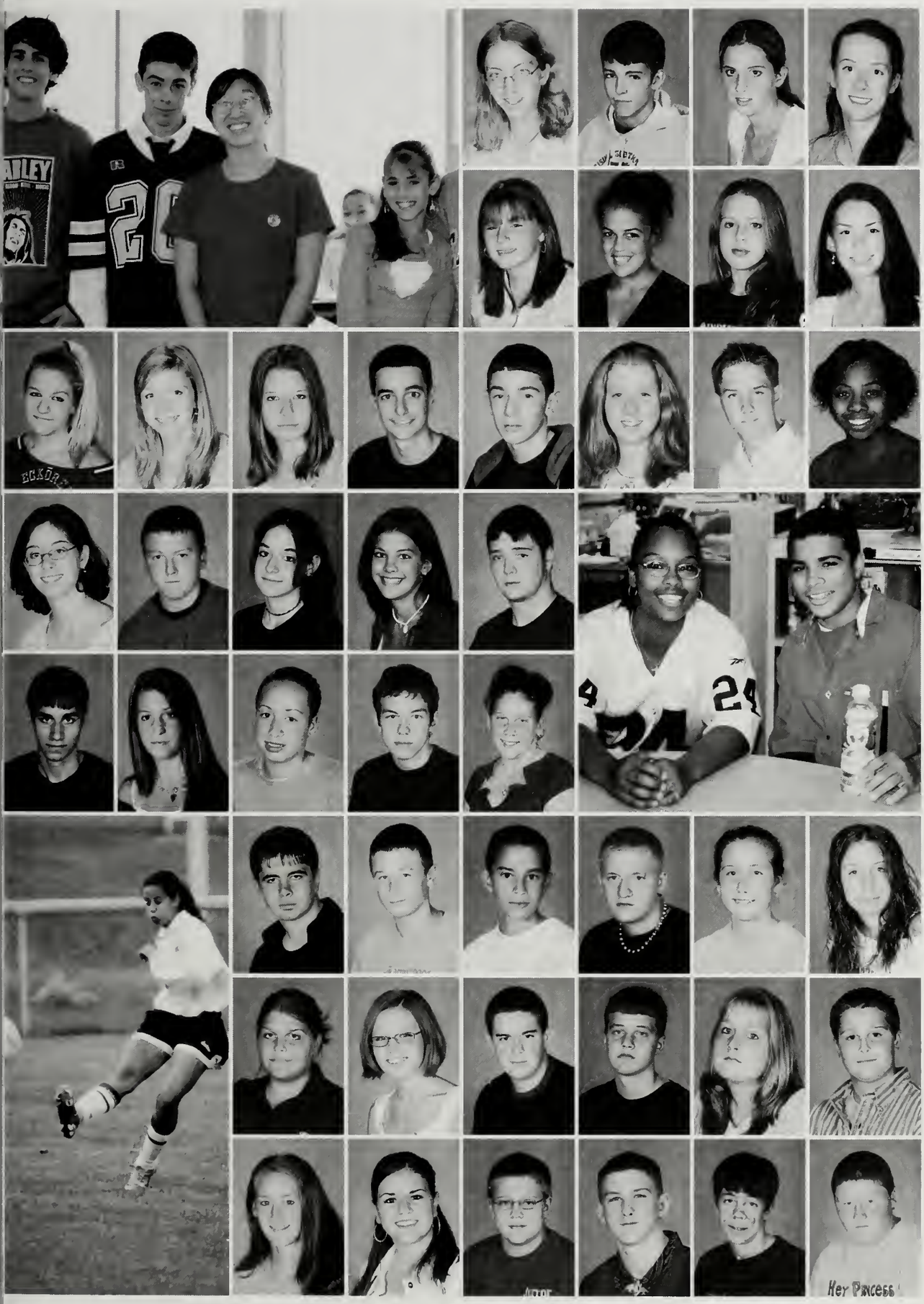

Laura Gigliotti
Richard Gilbert
Michelle Gillis
Amanda Gilmore

Ashley Gomes
Chelsea Gonsalves
Hanna Gonsalves
Laurie Graham

Kayla Gramer
Lauren Greenwood
Corinne Griffin
James Griffin Jr
Nicholas Grubbs
Christine Gutowski
Christopher Hamilton
Sharona Harrison

Ashley Hathaway
Brian Hathaway
Jennifer Heard
Lauren Hess
Kyle Hickey

Matthew Hodges
Krystal Hogan
Amanda Hollinshead
William Hughes
Valerie Hunt

Shane Hyman
William Irvine
Gregory James
Michael Jasmin
Cassandra Joseph
Samantha Kane

Alexandra Keaton
Cassandra Kelly
Christopher Kelly
Sean Kennedy
Laura Kenny
Joseph Kenyon

Brooke Kimball
Marisa Kimball
Joseph Kukstis
Timothy Lake
Patrick Lane
Justin Larsen

Ashley Latosek
Marissa LeGay
Thomas Lindquist
Amanda Lucey
Terence Lynn

Ashley Machado
Katelyn Makein
Lauren Maloney
Shane Martin
Ighor Martins

Marcos Martins
Evan Martinsen
Gregory Mazzilli
Courtney McAllister
Deion McCassie
Alexandra McCusker
David McGrath
Jeremiah McGrath

Siobhan McHugh
Mullane
Christopher McIsaac
Megan McKenna
Sam McKenna
Nicole McNeill

Steven McSharry
Christopher Menezes
Ashley Mercer
Kirsty Middlemiss
Ruben Mijares

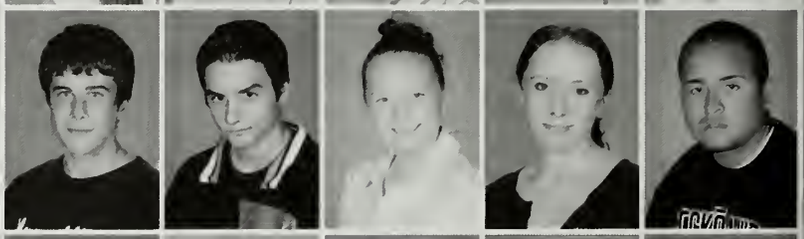

Mathuros Miller
Brittany Miranda
Izabella Miranda
William Mitchell
Donovan Moore
Hakeem Moore
Lydiann Moore
Alicia Morse

Adrian Morton
Asia Morton
Ian Moylan
Samuel Murphy
Amanda Nadile

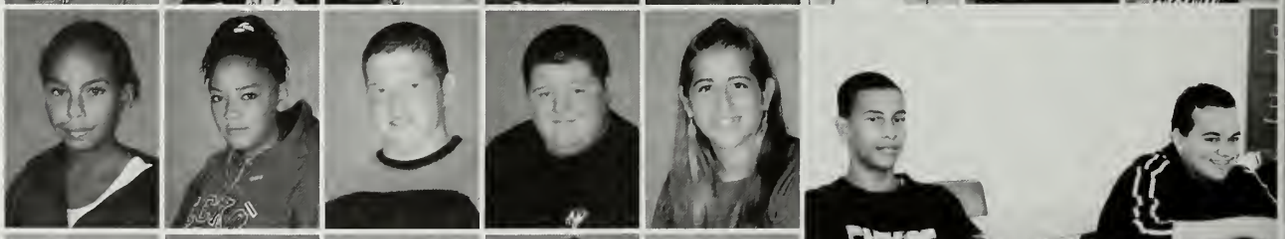

Daniele Natola
Lee Nguyen
Alicia Nickerson
Cori Nickerson
Peter Nielsen

Melissa Nogueira
Mitchell Nugent
Kristen Obin
Evan O'Brien
Michelle O'Leary

Andrew Osborne
Cody Osborne
Max Paronich III
Derek Parry
Iron Pereira

Ashley Peterson-Moore
John Petty
Kacey Pickett
Chase Pico
Rachel Pinto

Stephanie Pisaturo
Alison Prive
Ashley Probasco
Austin Prunty
Stephanie Puopolo
Matthew Quinlan
Michael Quintal
Jonathan Ragazzini

Jeremy Rampino
Teneshia Randolph
Paul Reardon
Lindsay Reddy
Markayla Reilly

Samantha Reynolds
Lindsey Ricardo
Brandon Richardson
Sean Robbins
Alexandria Robidoux

Eric Roche
Laura Rosa
Christopher Ross
James Ross
Kelsey Salwak
Erica Santos

Brian Saunders
Lindsey Sawyer
Alexander Schneider
Nikolas Schneider
Coryn Sevigny
John Shanley

Kory Sharp

Jennifer Shields
Charles Sidoti

Saundra Silva
Steven Simpson
Bethany Sinn
Amanda Skerry
Jessica Smith

Lorah Snow
Kallee Spooner
Brooke Stevens
Michael Strickland
Kathryn Sutton

Jacqueline Swanton
Anna Swenson-Hoyt
Joseph Tavares
Kyle Tesorero

Brett Tirlia
Stephani Travers
Hayley Tribble
Harrison Turner

Craig Valery
Stephen VanNess
Coy Vannozzi
Gina Vantangoli

Jillian Vecchi
Marc Vickstrom
Brian Vincenzi

Matthew Vincenzi
Dustin Vinci
Matthew Vo
Ashleigh Watkins
Michael Weymouth

Levon Wheeler
Daniel Whelan

Sheila White
Joseph Whyte

William Whyte
Stephen Wight

Brandon Wilkins
Daniel Williamson
Kaitlin Wilson

Nicole Wilson
Spencer Withington

Jordan Wylie
Mark Young

Brian Yule

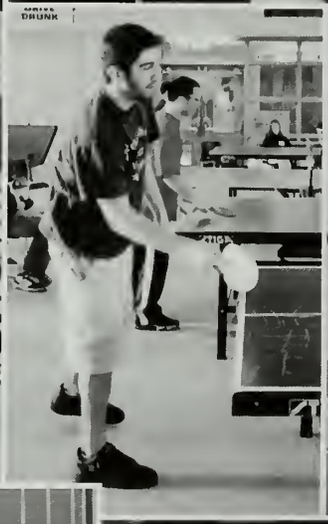

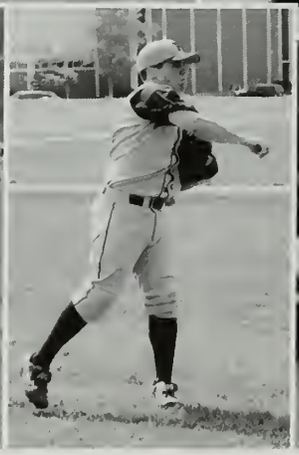

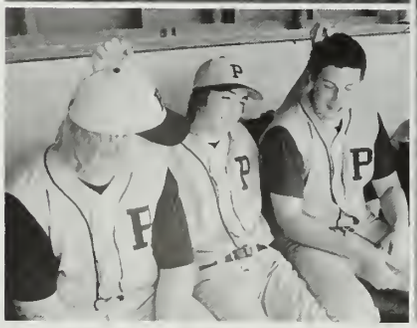

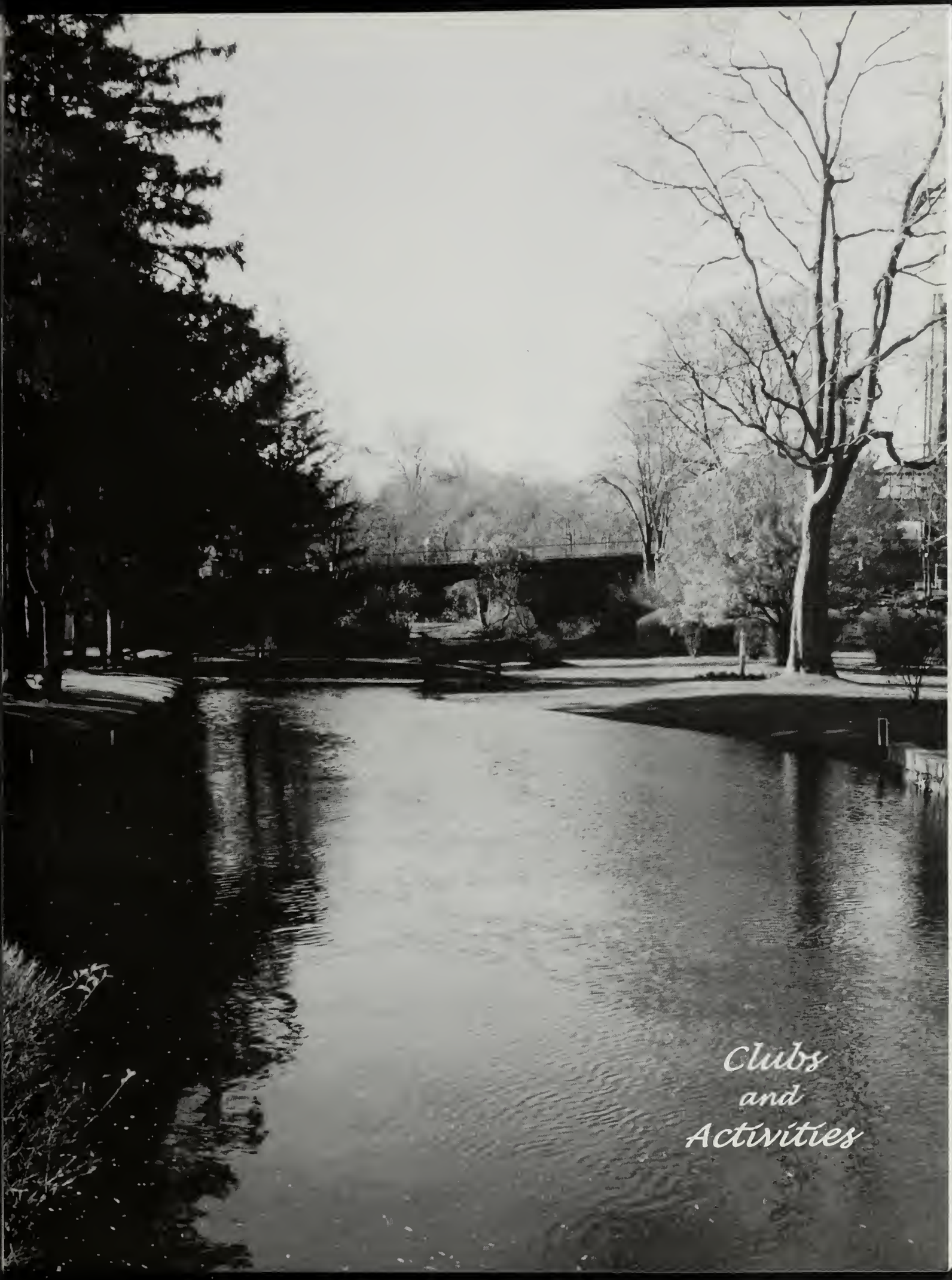

Clubs and Activities

Activities, Clubs & Awards

Foreign Exchange Students
Yuki Inaba: Hometown: Hamamatsu in Shizuoka, Japan
Jesus DeMula Cavo: Hometown Chiclana de la Frontetla in Cadiz, Spain

Fishing Club
Drew Sampson, Mr. Dana Perlow, Matthew White, Glen Holmes, Dustin Ellis, David Carco

National Honor Society Officers
Raphael Miranda, Jeff Balief, Rachel Reardon, Lia Brigida, Krista DeAngelo, Mrs. Diane Blaisdell, Mrs. Mary Humberd

National Honor Society
Laura Siever, Lia Brigida, Katie Currie, Christopher Lopes, Shane Pikor, Amanda Delano, Christopher Keller, Michael Ross, Laura Moody, Samantha Wheeler, Aaron Trahan, Leanne Foreaker, Rachel Christian, Casey Brown, Eva Jansson, Danielle Dries, George Sessine, Deanna Packard, Vanessa Carroll, Michelle Sciog, *Advisor:* Mrs. Mary Humberd, Gina Alberti, Rick Ries, Mallory Shea, Rachel Reardon, Linda Guiney, Chrissy Jaeger, Kate Shepard, Jackie Kelly, *Advisor:* Mrs. Diane Blaisdell, Ilea Enos, Leigh Stanford, Liz Reynolds, Allison DiMaggio, Melissa Revotskie, Rafael Miranda, Allison Vinci, Paulette Elliot

Student Council

Carolyn Flint, Julie Moody, Kaytee Runnels, Jayme Kumm, Christopher Keller, Ashley Lyne, Victoria Verrengia, Lindsay Lincoln, Elissa Goonan, Maggie McManana, Maryanna Kerr, Mrs. Rozak, Melissa Revotskie, Michele Natola, Danielle Dries, Melissa Lockett, Alexandra Sims, Gina Alberti, Mrs. Robins, Allison DiMaggio, Tara Wall, Kerrin Folette, Caralyn Keller

Principal Leadership
Amanda Delano

Renaissance
Katelyn Reddington, Melissa Revotski, Amanda Delano

Peer Mentors

Heather Clark, Deanna Packard, Michael Canavan, Jessica Smythe, Ryan McLean, Jayme Kumm, Christopher Lopes, Ted Souza, Tyler Burton, Amanda Delano, Christina White, Eva Jansson, Kaytee Runnels, Lauren Murphy, Mallory Shea, James Lockett, Jessyka Avery, Rachel Christian, Kelly McIsacc, Maria Allegrini, Nate Butterfield, Victoria Verrengia, Bethany Kuhn, jon Yule, Jim Antosca, Katie Kerr, Anna Kapanedis, Amanda Watkins, Jillian Diaferio, Krista Sortikeys, Tamara Doyle, Melissa Revotskie, Michele Natola, Allison DiMaggio, Melissa Lockett, Natalie Janson, Tim Dyer, Dallas Harris, Myles Chilcot, Leigh Stanford, Melissa Talbot, Cheryn Couter, Angela Piwaronas, Rafael Miranda, Maggie Irvine, Emily Sherman, Kerin Flannagan, Ashley Lyne, Kara Kirkland, Meghan Maskell, Elyse Tompkins

Students Fostering Hope

Aaron Trahan, Andrew Pierce, Nick Gostten, David Trahan, Catherine Roach, Kaytee Runnels, Stephanie Patchett, Elissa Goonan, Charlene Frazier, Samantha Graham, Casey Brown, Christina White, George Sessine, Rick Ries, Dave Bombardier, Victoria verrengia, Lindsay Lincoln, Cynthia Hernandez, Jackie Kelley, Paulette Elliot, Allison Vinci, Melissa Talbot, Leigh Stanford, Marielle Dandenea, Dallas Harris, Ilea Enos, Leah Miranda, *Advisor:* Mrs. Kathy Fleming

SFH Officers

Advisor: Mrs. Kathleen Flemming, *Co-Director:* Marielle Dandeneau, *Co-Director:* Aaron Trahan, *Assistant Director:* Amanda Watkins

Sadd Officers

President: Kim Hillman, Advisor: Mr. Mike Canavan, Treasurer: Tamara Doyle

SADD

Christopher Lopes, Rachel Christian, Katie Coleman, Danielly Neves, Abby Gascoyne, *President:* Kim Hillman, Amanda Delano, Kristina Gascoyne, Melissa Mullaney, Ashley Garvey, Stephanie Patchett, *Treasurer:* Tamara Doyle

Model UN

Mr. Clark, Melissa Lockett, Allsion DiMaggio, Melissa Revotskie, Jackie Kelly, Caitlin Duggan

Boys' and Girls' State

Rafael Miranda, Christopher Keller, Laura Siever, Lia Brigida

Peer Mediation

Ken Tobin, James Lockett, Ryan McLean, Jayme Kumm, Nate Butterfield, Jessica Canzater, Kim Hillman, Amanda Delano, Mallory Shea, Jessyka Avery, Rachel Christian, Kelly McIsaac, Maria Allegrini, Tyler Burton, Tim Dyer, Krista Sotirkeys, Tamara Doyle, Melissa Revotskie, Melissa Leary, Allison DiMaggio, Melissa Lockett, Bethany Sinn, Steph Travers

MASC Leadership

Ashley Lyne, Melissa Revotskie, Allison DiMaggio, Gina Alberti

Math Travel
Rob Block, George Sessine, Christopher Keller, *Captain:* Michael Ross, Scotti Browning, Andrea Bisson, Sean Mooney, Deanna Packard, Colin McCure, *Captain:* Rachel Reardon, *Captain:* Linda Guiney, Advisor: Mrs. Mary Humberd, Gia Zopatti, Tamara Doyle, Ilea Enos, *Captain:* Rafael Miranda

Jewish Brotherhood Award
Gina Alberti

Toyota Community
Christina White

DAR and School Committee
Christopher Keller

Math Team
Corey Belaief, Andrea Bisson, Matt Guiney, Chris Shea, Rob Block, Christopher Keller, Everett Malaguti, Sean Cahill, Dan Casey, Elissa Goonan, Scottie Browning, Nate Butterfield, Lia Brigida, Caitlin Corvini, Katie Kerr, Liz Currie, Bethany Kuhn, Collin Smith, Colin McCune, Andrew Sealey, Sean Carroll, Gia Zopatti, Sean Mooney, George Sessine, Deanna Packard, Melissa Lockett, Marco Mefeiros, Caitlin Duggan, Natalie Jansson, Ilea Enos, Liz Reynolds, Melissa Revotskie, Tamara Doyle, *Captain:* Linda Guiney, *Captain:* Mike Ross, *Captain:* Rachel Reardon, *Captain:* Rafael Miranda, Allison DiMaggio, Paulette Elliot, *Advisor:* Mrs. Mary Humberd

Literary Magazine

Casey Brown, Stephanie Patchett, Andrew Pierce, Aaron Trahan, Christina White, *Head of Publicity:* Elyse Tompkins, Samantha Wheeler, Ashley Depasquale, Katy Pillsbury

Literary Magazine Advisors

Editor: Andrew Pierce, *Assistant Editor:* Aaron Trahan, *Assistant Editor:* Stephanie Patchett, *Art and Layout Editor:* Samantha Wheeler

Chorus

Brittany Marino, Maggie Irvine, Kaytee Runnels, Liz Parker, Elaine Reszenski, Mrs. Thornton, Lindsey Sawyer, Sydney Collins, Kara Kirkland, Charlene Frazier, Jennifer Wieners, Allsion Vinci, Lauren G, Samantha Kane, Brittany Willey, Kelly Malone, Teri Muir, Joelle Piourde, Kasi Souza, Colleen Brown, Cassie Columb, Kacey Pickett, Mina Miller, Kristine Auger, Katie Messner, Cheryn Couter, Abigail Conley, Ashley Bonito

Carol Choir

Brittany Willey, Kelly Malone, Allison Vinci, Kaytee Runnels, Elaine Reszenski, Cassie Columb, Mina Miller, Kristine Auger, Katie Messner, Cheryn Couter

Chorus E-Board

Maggie Irvine, Allison Vinci, Kaytee Runnels, Kelly Mallone, Charlene Frazier, Elaine Reszenski, Joelle Piourde, Teri Muir, Katie Messner, Cheryn Couter

Drama Officers
Lauren Murphy, Cassie Brown, Lori Eveleth, Mrs. Chadwick

Mass. High School Globe Theatre Festival Guild
Casey Brown, Lauren Murphy, Kaytee Runnel, Rafael Miranda, Samantha Wheele
Joe Bastoni, Cheryn Couter, Sam Peck, Drew Browning, Darren Jaeckel

Drama
Mitchell Nugent, Charlene Frazier, Samantha Graham, Darren Jaeckel, Maggie Irvine, Joe Bastoni, Samantha Wheeler, Tom Eagling, Pauletter Elliot. Cynthia Hernandez, Zachary Enos, Marielle Dandeneau, Andrew Browning, Casey Brown, Bob Skerry, Ms. Emma Manley, Ilea Enos, Victoria Dunham, Kaytee Runnels, Rafael Miranda, Lauren Murphy, Angela Piwarunas, Sam Peck, Steph Puopolo, Kerin Flannagan, Allison Vinci, Emily Sherman, Cheryn Couter, Lauren Greenwood, Lori Eveleth

Drama Club Historians
Maggie Irvine, Allison Vinci

Main Office Help
Doris R. Thorne, Lisa Theroux

Student Services
Alex, Tim Clark, Brittany Pinto, Jessica Canzater, Alexandra Mclean, Eddie Pratt, Alexandra Sims, Kara Eby

Guidance Department Helpers
Gina Alberti and Katie Coleman

Data Processing
Kenny Hyslop, Laura Rosa, Stephani Travers, Lorah Snow, Drew Sampson, Kim Hillman, Eddie Pratt

Newspaper
Editor: Andrew Pierce, News Editor: Christina White

French Club
President: George Sessine, *Vice President:* Linda Guiney, Laura Moody, *Vice President:* Rachel Reardon, *Advisor:* Mrs. Lehmann, Elyse Tompkins, Lori Eveleth, Emily Sherman, Cheryn Couter, Melissa Lockett

South East District
James Shetler, Liz Mackenzie, Ryan Downey, Nick Coit, Kelly Malone

Color Guard
Captain Ashley Reinikainen, Mrs. Patti Glynn, *Captain* Linda Guiney

Stage Band
Brendan White, Daniel Heard, James Shetler, Erin Burns, Laura Palagi, Mr Jonathan Porter, Patrick Fahey, Nick Coit, Ryan Downey, Molly Griffin, Mel issa Wilcox, Liz Mackenzie, Addie Nitroy, Jonathan Shipee, Michae Weymouth, Andy Glynn

Marching Band
Kayley Noonan, John Haigh, Katie Bartula, Andy Shaw, Bobby Stanton, Colby Peck, Blair Rosetti, Brendan White, Josh Crane, Steve Catton, Dan Parker, Melissa Roth, Courtney Hahn, Nikki McCaffrey, Katryna Nilson, Gina Vantangoli, Lauren Murphy, Sarah McLarey, Timothy Lovely, Daniel Heard, James Shetler, Erin Burns, Laura Palagi, Maggie Vantangoli, Laura Gigliotti, Lauren Achille, Maura McGillicuddy, Annie Hoagland, Emily Bartula, Nicole McNeill, Christina Puccia, Lauren Billingham, Patrick Fahey, Nick Coit, Ryan Downey, Molly Griffin, Melissa Wilcox, Christine Delaney, Pat Kerr, Alex Barry, Megan Arthurs, Lauren Maloney, Mr. Jonathan Porter, Amanda Singer, Dalyn Dittrich, Brianna Weaver, Liz Mackenzie, Addie Nitroy, Maryann Stracuzzi, Jonathan Shipee, Andy Glynn, Michael Weymouth, Tyler Aronson, Chris Nosal, Adam Aisner, Chelsea Barry, Jessica Sansoucy

WINTER SPORTS

Girls' Varsity Basketball

Caroline Flint, Jen Kane, Taylor McDevitt, Maggie Vantangoli, Alma Barnes, Victoria Verrengia, Ashely Garvey, Coach Paul Coffin, Gabriel Thomas, Erin DeMari, Donna Pacheco, Shaylyn Murphy, Samantha Wheeler

Girls' JV Basketball
Sara Stasinos, Julia Murphy, Heather Doucette, Meredith Eno, Meghan Maskell, Coach Dwayne Follette, Maggie McManama, Sydney Collins, Marin Dabrowski, Deann Oliveira, Kerrin Follette

Girls' Freshmen Basketball
Jessica Smith, Abigail Drane, Nicole Wilson, Brie Doherty, Katherine Collins, Coach Tony Capolla, Alison Prive, Ashely Latosek, Jillian Vecchi

Boys' Winter Track

Rob Driscoll, Lee Nghyen, Sean Fitzpatrick, Long Nguyen, Matt Makein, Jay Kuhm, Ashkan Alfazar, Mark Young, Alex Borris, Jamie Kumm, Andrew O'Donnell, Luke Breck, Brian Saunders, Chris Kelly, Brian Yule, Steve McSharry, Tommy Carr, Kevin Arruda, Colin McCune, John Broulliard, Roo Bettencourt, Joe Verzone, Brendan Stack, Spencer Worthington, Robbie Jeager, Rafael Miranda.

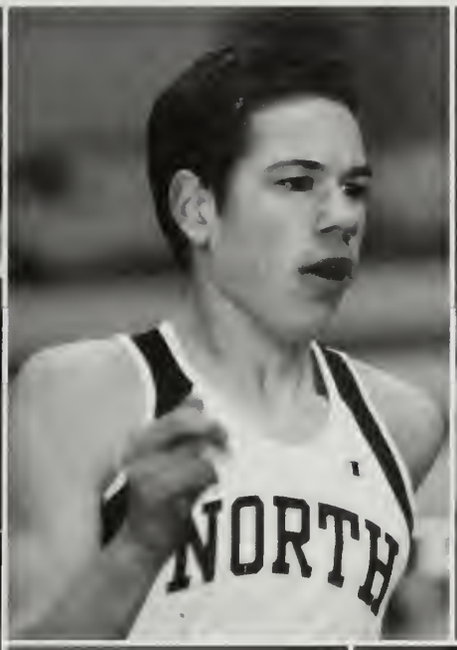
NORTH

NORTH

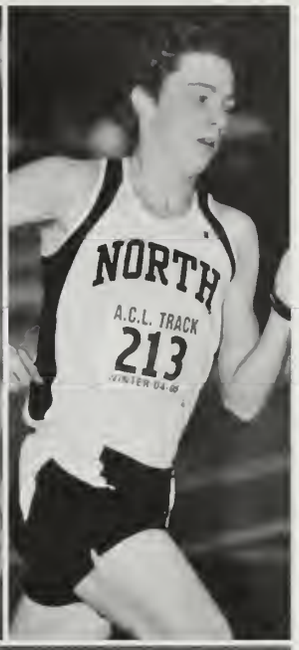
NORTH
A.C.L. TRACK
213

NORTH
A.C.L. TRACK
202
WINTER 04-05

NORTH
186
FALMOUTH
97

NORTH
A.C.L. TRACK
188
WINTER 04-05

A.C.L. TRACK
217
WINTER 04-05

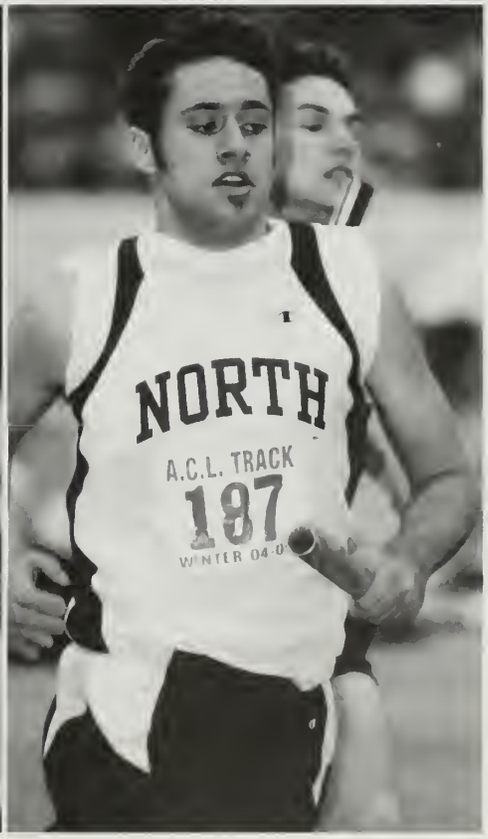
NORTH
A.C.L. TRACK
187

Boys' Varsity Basketball

Coach Bill Drew, Walter Borwnell, Dan Scott, Ryan McLean, Tom Heffron, Alan Fernades, Mike Olivera, Coach Chris Coffin, Mike Gigliotti, Craig McAllister, Andrew Latosek, Harry Sims, Dan Oliveira

Boys' JV Basketball

Chris Shea, Craig McAllister, Pat McPherson, Matt Vo, Jack Malloy, Andrew Latosek, Coach Chris Coffin, Brett Trilia, Trevor Nadile, Jimmy Tran, Cory Ketterer, Zack Blegan, Timmy Bryant, Chris Feger

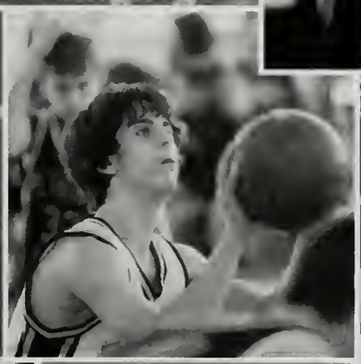

Boys' Freshman Basketball

Joe Custas, Evan Martinson, Matt Brodrick, John Chaing, Coach Hiltz, James Ross, Brian Vincheny, Justin Bowmen, Andrew Osborne, Chris Hobin, Joel Andrews, Matt Vincheny, Jordan Wylie, Joe Whyte, Pat Lane, Donnavan Moore

Plymouth North Gymnastics

Ashley Holmes, Jackie Swanton, Lauren Hess, Coach Mark Bowlby, Danielle Baker-Santos, Jessica Sansoucy, Bethany Sinn

NISSIN

Varsity Ice Hockey

Coach Gene Folley, Jesus Demula, Eric Savard, Corey Finn, Tom Umano, Scott Savastano, Matt Kelley, John Gillam, Ted Souza, Jason Hagg, Mark Millroy, Scott Russell, Coach Dennis Hassan, Joe DiMaggio, Steve Harrington, Seth Haskins, Jason Dexter, Mike Ross, Sean Cornwell, Tim Dyer, Brett Fiocchi, Brian Soule

Mike Ross

Brett Fiocchi

John Gillen

Captain Scott Savastano, Coaches Gene Foley & Dennis Hassan, Captain Scott Russell

Class of 2005
with Coaches

Teddy Souza

Corey Finn

Tim Dyer

Scott Russell

Scott Savastano

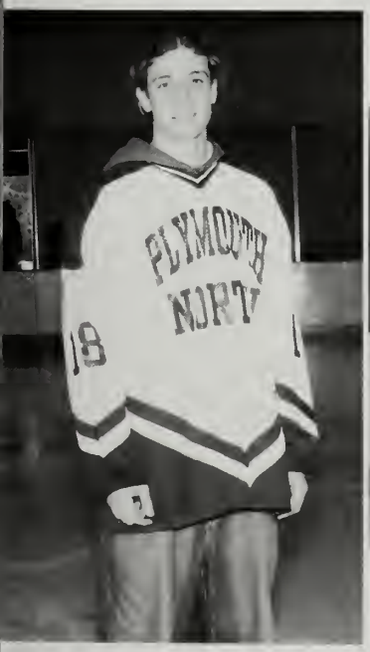

Jesus De Mula

JV Ice Hockey

Steve Ferro, Steve White, Mark Milroy, Tommy Umano, Tom White, Sean Cahill, Eric Savard, Emit Crosgrove, Tim Swanton, Dan Whalen, Gene Folley
Joe DiMaggio, Steve Harrington, Derek Coash, James Lockett, Seth Haskins, Eric Nicotra, Kyle Tesorero, Rachel Pinto, Dave McGrath

Girls' Winter Track

Amanda Nadile, Micayla Bowman, Samantha Reynolds, Laura Gigliotti, Christine Delaney, Katie Bartula, Maryanna Kerr, Emily Bartula, Brittany Pagan, Deirdre Lapsley, Maggie McCune, Melani Gerenia, Brooke Stevens, Brooke Quinn, Coach Carolyn Tarpey, Stephanie Travers, Caitlin Duggan, Bethany Kuhn, Natalie Jansson, Melissa Revotskie, Isabella Miranda, Lauren Billingham, Kerin Flanagan, Bri Weaver, Tamara Doyle, Elissa Goonan, Lindsay Ricardo, Brooke Kimball

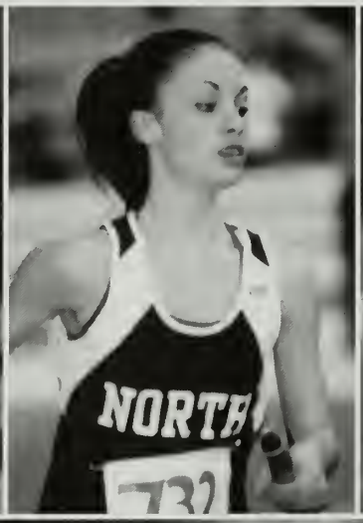

NORTH
755

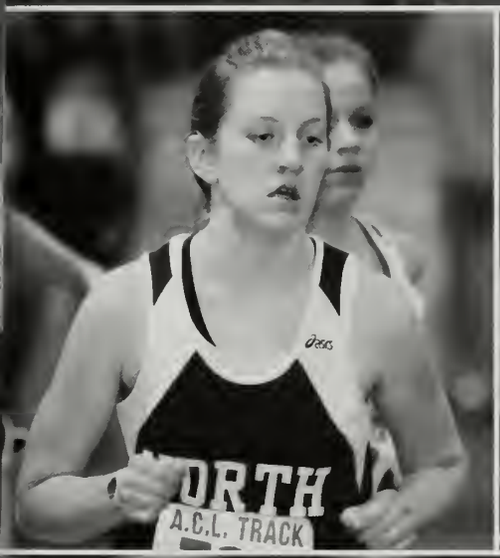
A.C.L. TRACK

NORTH
A.C.L. TRACK
750

NORTH
A.C.L. TRACK

NORTH
732

NORTH

NORTH
TRACK & FIELD

Spring Sports

Girls' Varsity Softball

Gia Zopatti, Stacia Parks,
Tori Verengia, Jenna Brodrick,
Gabriel Thomas, Kimberly Hillman,
Lisa Theroux, Sarah McLarcy,
Jessica Smythe, Ashley Garvey,
Coach Kelly, Lauren Papa,
Cristin Brennan, Megan Kuhn,
Coach Butters

Girls' JV Softball

Coach Allen. Ashely Holmes,
Meaghan Maddock, Ashely Paul,
Tanya Cappola, Hillary Anti,
Ilea Enos, Alex Ryan,
Linda Guiney, Kaleigh Williamson,
Amanda Watkins, Katy Pillsbury,
Kate White, Emily Noyes,
Giovanna Small, Amanda Bongiovani

Girls' Freshmen Softball

Alyssa Goonan, Caroline Flint,
Courtney Dunn, Maggie Irvine,
Kelly Ries, Kayley Noonan,
Meredith Eno, Brittany Sayward,
Melissa Mullaney, Deann Oliveira,
Courtney Hahn, Coach Marino

Boys' Varsity Baseball

Lee Hoagland, Matt Stafford, Kevin Higgins, Eric Nicotra, Dan Fey, Doug Balboni, Brett Fiocchi, Corey Ketterer, Jimmy Garrigan, John Kerr, Andrew Ricardo, Eddie Pereira, Jenny Finnegan, Sean McClellan, Jay Flynn, Mike Voyer, Craig McAllister, Coach Coffin, Coach Demaio, Dan Scott, Jon Gucciardi, Coach Follette, Coach Borgatti

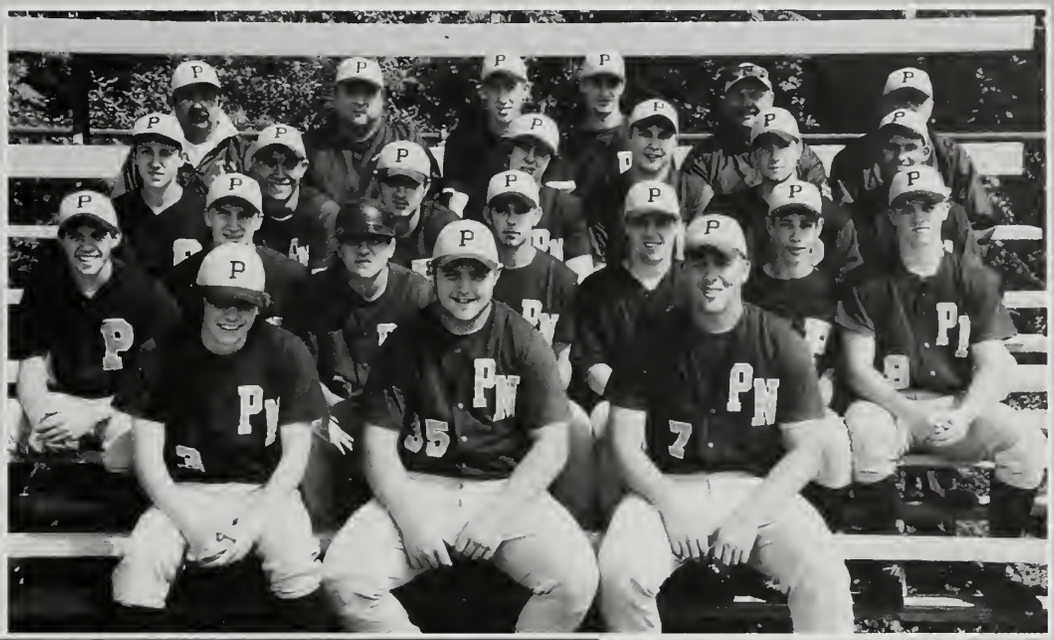

Boys' JV Baseball

John Kerr, Brian Ellis, Mike Giglioti, Alex Roupenian, Matt Feger, Justin Pothier, Robbie Ferro, John Grattan, Tom Carey, Wyman Brooks, Rick Ries, Sean Cornwell, Craig Falconer, Travis Probasco, Chris Lovett, Trevor Nadile, Nathan Vickstrom, T.J. Kimball, David Wylie

Boys' Freshman Baseball

Aaron Mathews, Sean Martin, Harry Sims, Doug Procter, Nick Coit, Tony Haney, Chris Feager, Jimmy Mongelo, Eric Nicotra, Corey Ketterer, Jason Alsheimer, Ben Fey, Jack Malloy, Bobby Fleming, Seth Haskins, Jimmy Garrigan, Steve Harrington, Andrew Ricardo, Pat MacPherson, Mark Milroy, Pat Kerr, Coach Coffin, Coach Pimental

Girls' Track

Melissa Talbot, Ashley Reinikainen, Lauren Damiano, Cheryn Couter, Emily Bartula, Kendra Rosenberg, Sarah Chase, Victoria Makeen, Julie Moody, Rachel Mcleod, Maryanna Kerr, Eva-Marie Jannsson, Brooke Quinn, Tamara Doyle, Lindsey Lincoln, Kerrin Folette, Jen Kane, Sarah Stasinos, Christine Delaney, Andrea Bush, Heather Newell, Coach Tarpey, Heather Clark, Deanna Packard, Liz Reynolds, Melissa Revotski, Erin Demari, Brianna Weaver, Addie Nitroy, Deirde Lapsley, Natalie Jansson, Caitlin Duggan, Melanie Gerenia, Maggie Vantangoli, Emily Perkins, Kristen Lane, Coach Thompson

Girls' Lacrosse

Michelle Sciog, Katelyn Shepard, Melissa Lockett, Samantha Wheeler, Alison Haley, Bethany Kuhn, Kara Kirkland, Maggie McCune, Briana Mahoney, Chrissy Jaeger, Carly Sternberg, Maryann Stacuzzi

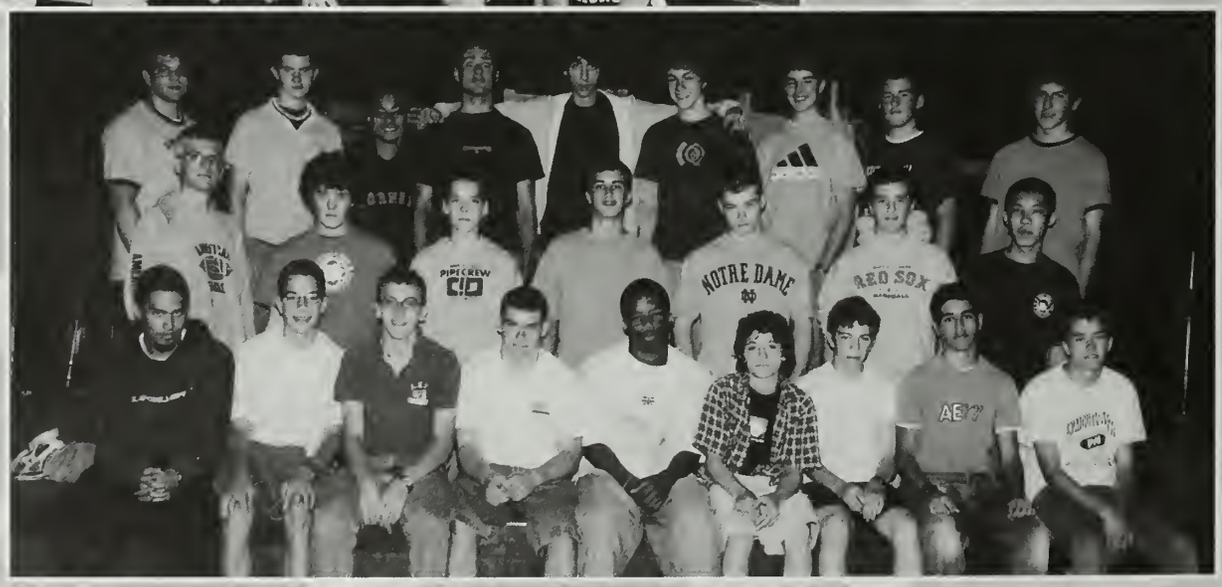

Boys' Track

Rick Gerenia, Jaymeson Kumm, Rob Jaeger, John Brouliard, Lazaroo Bettencourt, Chip Cerrio, Kevin Arruda, Rafael Miranda, Kyle Shea, Jason Kuhn, Declan Henry, PJ Burke, Brandon Stack, Tu Swanton, Shawn Cahill, Dan Casey, Jimmy Antosca, Shawn Mooney, Marco Medeiros, Luke Brech, Alex Boris, Andrew O'Donnell, Rob Bloch, Joe Verzone, Mike Sullivan

Girls' Tennis

Coach Corbett, Kristen Lydon,
Katie Bartula, Kristin Fisher,
Vanessa Carol, Courtney Dial,
Alex Sims, Maggie McMenama,
Coach Bernstein, Leigh Stanford,
Allison DiMaggio, Tara Wall,
Emily Turner, Lauren Billingham,
Kelly McIsaac

Boys' Tennis

Darren Jaeckel, Ted McGrath,
Joe Glynn, Scott Johnson,
Chandler Forman, Everett Malaguti,
Sam Peck, Spencer Payson,
Tyler Burton, Andrew Glynn,
Ted Souza, Coach Morse,
Ashkan Delfan

Sailing Club

John Haigh,
Marty Maccaferri,
Brian Primeau,
Coach Matt Glauber,
Pat Haigh, Myles Chilcot,
Nathaniel Butterfield,
Mike Flaherty,
Annie Hoagland,
Hannah Arenstam,
Erin Burns,
Marin Dabrowski,
Ben Moll

Kokonut

Island

Capt'n Kidd makes a "point" to Swampy

MawCawakee and Cordelia welcome all to Kokonut Island

The Coastguard is skeptical of Babs and Wally

The nurses might choose a new vacation get-a-way...next time!

Duh! Mummsy...it's Kokonut Island-not Italy

Oh...that insurance bill...hmmm

Aw, Maw, do I have to get the luggage?

Ted and Eva – Newlyweds with a passion for Kokonut Island?...not!

Yes! Let's start a high school!

The first graduation class of Kokonut High

Swampy and his friend

The mothers aren't sure Harvard will accept Surfing 101

Wally and Babs plot naughty capers

"No! Marry me Tom!"

Cap'n Kidd's kids sing and Dance up a storm

PNHS BAND

Molly Griffin, Chelsea Barry, Laura Gigliotti, James Shetler, Megan Arthurs, Dan Parker, Alex Barry, Bobby Stanton, Michelle Pelissier, Timothy Lovely, Mel Gerenia, Jessica Sansoucy, Andy Glynn, Melissa Roth, Courtney Hahn, John Haigh, Dalyn Dittrich, Gina Vantangoli, Laura Palagi, Blair Rosetti, Patrick Fah Jonathan Shipee, Daniel Heard, Nicole McNeil, Melissa Wilcox, Brianna Weaver, Eagle Andy Shaw, Sarah McLarey, Lauren Murphy, Christina Puccia, An Hoagland, Kayley Noonan, Brendan White, Nicholas Coit, Elizabeth Mackenzie, and Ryan Downy.

American

PLYMOUTH
HIGH SCHOOL
MARCHING BAND

Plymouth North High Winter Cheerleading Squad

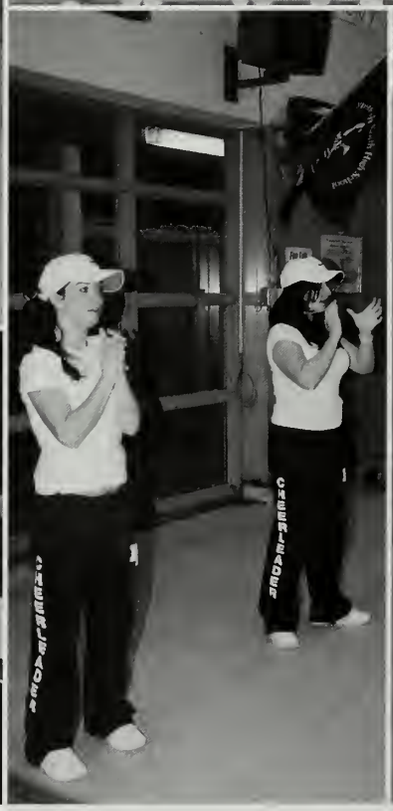

Ping Pong Club

Kevin Aruda, Shawn Hettwer, John Kerr, Joe Bastoni, Pat Kerr, Mr. Moorse, Nate Vicstrum, Darren Jaeckel, Sam Peck, Josh Cauldwell, Alex Roupinean

PROVIDENCE
adidas
BONG

AMERICA'S HOMETOWN SPONSORS

Congratulations to the Class of 2005
From

RADIUS

Radius Health Care Center at Plymouth

Short Term Rehab
Cardiac Reconditioning
Orthopedic
Long-Term Care
Alzheimer's Dementia Unit
Wound Care
Pediatrics

Call Brenda Gellar for a tour at 508-746-4343
123 South Street Plymouth, MA 02360

You Do Have a Choice! for your senior portraits and yearbook photo

Susan White Photography

* Great variety of poses and studio backgrounds.
* Beautiful outdoor photo park and gardens.
* We take the time to make you look fabulous!!!!!
* Our photos can be used in your yearbook!

781.826.8189
141 W. Elm St ~ Pembroke

www.susanwhitephoto.com

Congratulations & Best Wishes To the Class of 2005

Safe & Highly Effective Solutions

for the Removal of Spider & Varicose Veins

Do you suffer from unsightly, undesirable and sometimes painful vein disorders? Then now's the time to do something for yourself. Whether you have spider or varicose veins, we've got the answer, and your insurance carrier may cover the cost!

The Vein Center offers all the latest techniques in the diagnosis and treatment of venous disease…

- **Laser Closure**
- **Microsurgical Techniques**
- **Foam & Direct Sclerotherapy**
- **Ultrasound & Vein Light Diagnostics**

VEIN AND LASER CENTER
of New England

ARMEN ROUPENIAN, M.D., F.A.C.S.
45 RESNIK ROAD, SUITE 305
PLYMOUTH, MA 02360
508.747.1333
VEIN&LASERNE@ADELPHIA.NET

(FORMERLY PLYMOUTH VEIN AND LASER CENTER)

"An Experienced Vascular Surgeon Treating a Vascular Problem"

DR. RICHARD A. BRECH, JR.

CHIROPRACTOR

School Committee Member

345 COURT STREET
PLYMOUTH, MA. 02360

Congratulations to All as you prepare to explore the next phase of your life's journey. Remember to bring, or acquire on the way, a few essentials:

~*Enthusiasm* the energy that will move you forward
~*Optimism* whether you think you can or cannot- you are right!
~*An open and inquiring mind* examine the status quo, sometimes the rules need to be re-written
~*Plenty of common sense* Kindergarten 101
~*Kindness* for yourself and others
~*Sense of humor*
~*Warm hat* , extra batteries, etc.
~*Empathy* you know what I mean
~*Willingness* to advocate for that which you feel strongly about
~*An appreciation* for the opportunities that await you with the realization that your actions, input and accomplishments are necessary and important

We have everything the big banks offer

under one familiar roof.

Plymouth Savings Bank offers competitive financial products, coupled with friendly, personal, caring service.
That's why folks prefer the bank that hangs its hat right here.

PLYMOUTH SAVINGS BANK®
Performs.

Member FDIC

1-800-649-3330
www.plymouthsavings.com

Congratulations ! And Best Wishes ! From Central Transportation Answering Service Brad & Karen Gappa

To the Graduating Class of 2005,

"Go placidly amid the noise and haste, and remember what peace there may be in silence. Speak your truth quietly and clearly; and listen to others, even the dull and ignorant; they too have their story. Keep interested in your own career, however humble; Exercise caution in your business affairs; for the world is full of trickery. You are a child of the universe, no less than the trees and the stars; you have a right to be here. Therefore, be at peace with God, whatever you conceive Him to be. With all its sham, drudgery and broken dreams, it is still a beautiful world. Be careful. Strive to be happy. "

Excerpts from Desiderata by Max Ehrmann

Maria OF ITALY
BRIDAL BOUTIQUE
508-746-7770
www.MARIAOFITALY.com
68 Court Street • Plymouth, MA 02360

Luigi's
Hair, Nail & Tanning Salon
508-746-1040
68 COURT STREET ☐ PLYMOUTH, MA 02360

ASSOCIATED ENGINEERS OF

PLYMOUTH, INC.

81 SAMOSET STREET

PLYMOUTH, MASS 02360

508-747-0068

BEST OF LUCK TO THE CLASS OF 2005

KEEP UP THE GOOD WORK

Stephen J. Kerr, D.M.D., P.C.
J. Devon Lutz, D.M.D.

Family Dentistry
233 Water Street
Plymouth, MA 02360

(508) 747-5400

508-746-5401 Fax 508-746-5740

GABRIELIAN INSURANCE AGENCY

27 Samoset Street
P.O. Box 828
Plymouth, MA 02362

Joseph Perry's
Market, Inc.

Choice Meats - Groceries - Vegetables

MEAT, DELI, HOT FOODS

200 STANDISH AVENUE, PLYMOUTH, MA 02360
PHONE (508) 746-0124 FAX (508) 830-0944

Congratulations
Class of 2005

from

Mamma Mia Restaurants

Plymouth, Kingston, Hanover, Marshfield & Weymouth

Best Wishes

to

Alexandra Sims & Emily McKenna
(Keep up the good work)!

COBRA ✠ CUSTOM
TATTOO + PIERCING
QUALITY , CLEAN, CLASSIC
508-747-8135
26 MAIN ST, PLYMOUTH, MA
AUTOCLAVE STERILIZATION
WWW.COBRACUSTOMTATTOO.COM

wood's
fish-lobster
clambakes
Seafood Market and Restaurant
ON THE TOWN PIER
PLYMOUTH, MASS.
(508) 746-0261 • (800) 626-1011

Corvette NEW ENGLAND Mike
THE CORVETTE SPECIALISTS
www.corvettemikenewengland.com

MIKE MILIAN
General Manager

(508) 747-VETT
Cell: (508) 942-1523
Fax: (508) 747-0016

151 Samoset Street
Plymouth, MA 02360

The girls with Steven Tyler of Aerosmith at Corvette Mike's

Good Luck Class of 2005

John Wm. Blangiardo, D.D.S.
Allerton Professional Building
146 Court Street • Plymouth, MA 02360
(508) 746-0740 FAX (508) 746-0927

Orthodontics for Adults & Children

American Association of Orthodontists

Small Bank.
Big Difference.

Personal, friendly service • Local decision making
Fast answers on loans • Commercial services • Competitive rates

Mayflower Bank
www.mayflowerbank.com

Middleboro • Plymouth • Wareham
Rochester • Bridgewater
508-947-4343

EQUAL HOUSING LENDER

Member FDI
Member SIF

Start experiencing the difference today!

COLONIAL RESTAURANT

FAMILY RESTAURANT

SEAFOOD PLATES . . . .FRESH LOCAL FISH . . . .FROM HADDOCK TO A VARIETY OF SEAFOOD PLATTERS

SANDWICHES-CHOOSE FROM OUR LARGE SANDWICH MENU

DAILY SPECIALS
LUNCH..DINNER

CLOSED THURSDAY

39 MAIN STREET PLYMOUTH

746-0838

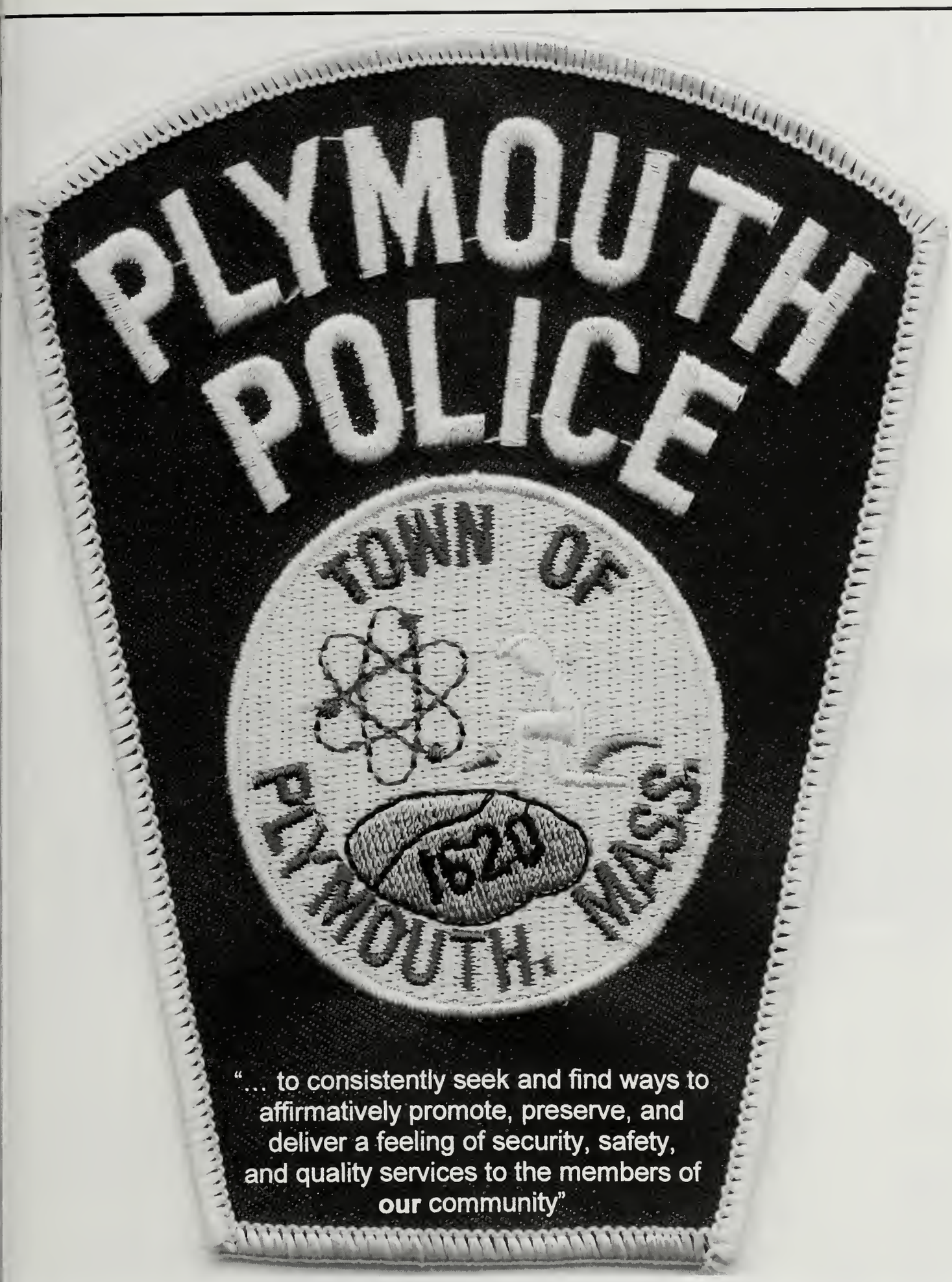

"... to consistently seek and find ways to affirmatively promote, preserve, and deliver a feeling of security, safety, and quality services to the members of **our** community"

FREE ART

G & G

FREE SCREEN

T-Shirts • Sweats • Hats

Golf's • Jackets • Uniforms

SILKSCREENING & EMBROIDERY

187 COURT ST. • PLYMOUTH, MA 02360

508-830-1075

www.ggsilkscreen.com

Low Minimums • Fast Turnaround

Special Congratulations to Shane Pikor From Everyone at Irene's

Bridal Boutique of Plymouth
12 Carver Street
Plymouth, MA 02360
(508) 747-1222

Marjorie Telford

Irene's Hair Gallery

Mon. 9:00 - 3:00
Tues., Wed. & Thurs. 9:00 - 8:00
Fri. 9:00 - 5:30, Sat. 8:00 - 2:00

(508) 746-3422

84 Court Street
Plymouth, MA 02360

CARTMELL FUNERAL SERVICE, INC.

"OUR FAMILY SERVING YOURS"

DIRECTORS:
KATHY CARTMELL-SIRRICO
JOHN J. VINCENT, JR.

150 COURT STREET PLYMOUTH, MA 02360
(508) 746-2162 FAX 747-3929
WWW.CARTMELLFUNERALHOME.COM

SHANE LYNCH
Owner

508-746-2343

Arthur's

MacLyn Corporation

390 Court Street • Plymouth, MA 02360

BROOKS
Property Consultants

WYMAN W. BROOKS, Jr.
Building & Remodeling

P.O. Box 811

Plymouth, MA 02362

Tel. 508-830-1441
Fax 508-830-0753

Lobster Hut®

"Seafood at its Best"

Town Wharf
Plymouth, MA
508-746-2270

Good Luck and Best Wishes !!! Class of 2005

Insurance Broker
Notary Public

All Types of Insurance
and Tax-Deferred Annuities

Walter R. Correa, M. Ed., E.A.

Licensed to represent Taxpayers before the Internal Revenue Service

Tel. 508-746-7718
FAX 508-746-7798

22 Jaye Street
Plymouth, MA 02360

pilgrim's progress

FINE CLOTHING FOR
MEN & WOMEN

13 Court Street
Plymouth, MA 02360
(508) 746-6033

www.pilgrimsprogressclothing.com

Love
and Best Wishes
Laura and Lia

ALBERTI & ASSOCIATES

R.E. APPRAISALS - MEMBER MBREA

EVO C. ALBERTI
R.E. APPRAISER

55 SAMOSET ST.
PLYMOUTH, MA 02360

OFFICE: 508-746-4740
EVOALBERTI@ADELPHIA.NET

Love You Gina and Congratulations to the Class of 2005!

Bakery • Deli • Grocery

Mayflower

Food & Spirits

MAYFLOWER SERVICE CENTER, INC.

164 South St., Plymouth, MA 02360
Exit 5 off Rt. 3

Tel. 508-746-1886
Fax 508-747-4696

Golden Gull STUDIOS INC.

PICTURE FRAMING • ART GALLERY
ARTISTS MATERIALS • RESTORATIONS

DAVID J. BUCKMAN, C.P.F.
PRESIDENT

FRIMMA J. BUCKMAN
VICE PRESIDENT

17 SO. PARK AVE. (RTE. 44
PLYMOUTH, MA 02360
(508) 746-8091
FAX (508) 746-8640
www.goldengullstudios.com

Best Western®

Cold Spring

188 Court Street
Plymouth, MA 02360

508.746.2222
www.bwcoldspring.com

Congratulations
Class of
2005

Congratulations to the Class of 2005

Matthew T. Boynton, D.M.D.
Cosmetic and Family Dentistry

(508) 746-1666
Fax (508) 746-3630

70 COURT STREET
Plymouth, Massachusetts 02360
Serving your needs for TOTAL DENTISTRY

Tanya, Tara, Maureen

IMAGES HAIR SALON
Walk-ins Welcome
Parking in Rear

Call for Appointment
508-747-1742
62 Court Street

Tue 9-5 Wed 9-5
Thur 9-8 Fri 9-8
Sat 8-2

Congratulations

Heather Clark, Allison Di Maggio

and the entire Class of 2005!

From All of Us at Special Tees,
The Cranberry House
And Miller's Country Store

Congratulations 2005

105.7 WROR
CLASSIC HITS

The
LOREN and WALLY
Morning Show

Congratulations Class of 2005

Listen weekdays
5:30AM – 10:00AM

CONGRATULATIONS TO THE CLASS OF 2005

AND

TO THE WINNER OF THE 2005

REUBIN M. WINOKUR SCHOLARSHIP

AWARD

WINOKUR, WINOKUR, SERKEY & ROSENBERG, P.C.

COUNSELLORS AT LAW

81 SAMOSET STREET

PLYMOUTH, MASSACHUSETTS 02360
(508) 746-1023
www.wwsr.com

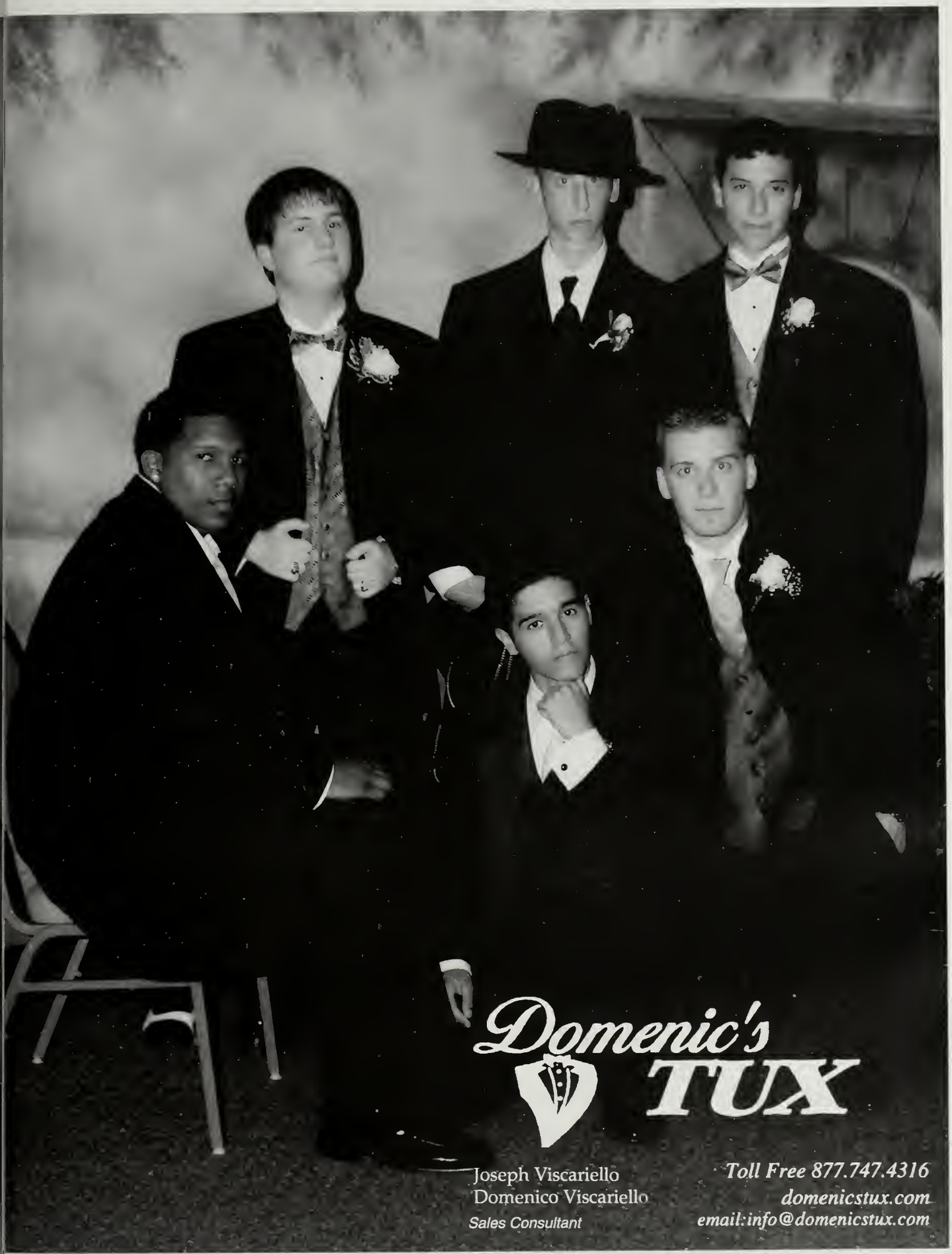
Domenic's
TUX
Joseph Viscariello
Domenico Viscariello
Sales Consultant
Toll Free 877.747.4316
domenicstux.com
email:info@domenicstux.com

"Best Breakfast In Plymouth"

60 Court Street
Plymouth, MA
508-747-4763
Fax: 508-747-1715

Best Wishes Class of 2005

Congratulations !!
Best of Luck Class of 2005

Massasoit Distributing Service

Coffee - Water Filtration - Paper Products - Spring Water

For offices, restaurants and the home.

(508) 746-1716

OLD COLONY AUTO SCHOOL, INC.

COMPLETE DRIVERS EDUCATION

FRANK LANE
OWNER
747-1609

84 COURT STREET **PLYMOUTH**

National Honor Society

NATIONAL HONOR SOCIETY

Massasoit Chapter

Alec-

We knew you could do it... *Whew!!*

Love, Mom and Dad

CONGRATULATIONS
CLASS OF 2005

Ernie's
RESTAURANT

A fixture in Plymouth's North End for over 50 years.....

Family Style Atmosphere
Lunch and Dinner Specials

Voted Plymouth's Best Pizza 93-99
(OCM poll)

330 Court Street, (Rte 3A) Plymouth (508) 746-344

Tom Fey
E Mail: Tscalefey@aol.com

Custom Scale
Web Site: tomfeyscale.com

34 Woodbine Drive
P.O. Box 3315
Plymouth, MA 02360

Phone 508-747-3519
Fax 508-747-3520
Phone 800-696-3519

YACHT ATTENTION

WOOD BOATS
CARPENTRY
WIRING

FIBERGLASS
RIGGING
ALL PORTABLE

RUDY SAMPSON 508 • 746 • 5472

Nancy Green
Photographer

Congratulations
Class of 2005

157 Main Street
Carver MA 02330

508-866-3636 www.nancygreen.com

CONGRATULATIONS

Rafael Miranda Rachel Reardon Chris Keller
Linda Guiney Mike Ross George Sessine Matt Feger
Deana Packard

MATH TEAM

Hillary Anti Dan Scott Matt Guiney Wyman Brooks
Paulette Elliott Lia Brigida Jeff Belaief
Melissa Revotskie Allison DiMaggio Chris Lovett
Ilea Enos Liz Reynolds Mary Humberd, Advisor

SENIORS 2005

Office Hours By Appointment

ROBERT A. RITUCCI, D.M.D.
Specialist in Orthodontics

Suite 122, Long Pond Medical Building
110 Long Pond Road
Plymouth, MA 02360
Telephone: (508) 747-4667

Congratulations to the Class of 2005
Plymouth North High School
as you reach for the stars!

NEWFIELD HOUSE

19 Newfield Street - Plymouth - 508-746-2999

CONGRATULATIONS

GRADS....

from all of us at

SPRINTS

"Quality... 1 Hour Photo Lab Since 1984"

Portrait Studio
15 South Park Avenue Plymouth, MA 02360
Across the Street from Citizens Bank
Hours Mon-Sat, 9 to 6, Evenings by Appointment
Tel. 508-747-4264

1 Hr Photo Lab
15 South Park Avenue Plymouth, MA 02360
Across the Street from Citizens Bank
Hours Mon-Fri, 8 to 6, Sat 9 to 5, Sun 12-5
Tel. 508-747-4240

CONGRATULATIONS

A PROFESSIONAL STORE
WITH
PROFESSIONAL EQUIPMENT

COME VISIT...

DIVERS MARKET
SCUBA CENTER, PLYMOUTH, MA
TM

WWW.DIVERSMARKET.COM

508.746.DIVE

319 Court Street, Plymouth, MA 02360
Exit 7 off Rt 3

BALBONI'S DRUG STORE

RICHARD V. TASSINARI, B.S., REG. PH.
RICHARD V. TASSINARI, JR. (T) B.S. RPH.

289 COURT STREET PLYMOUTH, MA 02360
TELEPHONE: 746-1251

Plymouth North Athletic Booster Club

41 Obery Street
Plymouth, MA 02362

Joanne Fleming
President
508-746-9598

Debbie Ricardo
President
508-746-1709

Stephen Kerr
Vice President
508-747-5400

Bob Costa
Vice President
508-746-3069

Louise Barnes
Secretary
508-830-0479

Pat Proctor
Treasurer
508-746-3495

Prior support – and
continued support in
the future for our
student athletes

Congratulations
Class of 2005
for your dedication and
pride in the sporting
programs at
Plymouth North!

Nicole Manfredi Photography wishes
sincere congratulations to the Class of 2005!

The studio has had the privilege of working
with many of you...
what a great class of seniors.
You have made your community proud.
Choose your path carefully and work hard!

Nicole Manfredi Photography
34R. South Park Avenue, Plymouth
(508)746-0651

R.F. morse Greenhouses & Nursery

West Wareham
22 Cranberry Hwy, Rte. 28
508-295-1553

Plymouth
71 Obery Street
508-746-4001

GOURMET CATERING
and Cafe

JUBILEE

(508) 747-3700
fax (508) 747-2793
22 Court Street
Plymouth, MA 02360

(508) 224-3144

12 Village Green South
The Pinehills

Stevens the Florist

... for beautiful flowers

160R South St.
Plymouth, MA 02360

508.746.2600
www.stevensthefloristcom

CONGRATULATIONS to our **TALENTED SENIORS**
WITH LOVE
The **PLYMOUTH BAND PARENTS ASSOCIATION**

Brianna Weaver, Liz MacKenzie, Laura Palagi, James Shetler, Blair Rossetti, Lauren Murphy, Colby Peck, Sarah McLarey Andy Shaw, Brendan White, Christina Puccia, Pat Fahey Dan Heard, Maryann Stracuzzi, Katie Bartula

BEST WISHES TO THE CLASS OF 2005

THE ALL AMERICAN Diner

"Best Breakfast In Plymouth"

60 Court Street
Plymouth, MA
508-747-4763
Fax: 508-747-1715

Congratulations To The Class Of 2005

Ginny Davis, RN, BS
School Nurse

Nationally Certified School Nurse

Janet Costa Ginny Davis RN

Congratulations Class Of 2005

From

SIMS & SIMS, LLP

Counselors at Law

18 Main Street Extension
Plymouth, Massachusetts
(508) 747-4108

****

53 Arlington Street
Brockton, Massachusetts
(508) 588-6900

PartyLite Gifts

A part of the Community

PartyLite Gifts is an international marketer of fine candles and accessories and one of the largest employers in Plymouth.

As a sponsor of "America's Hometown" Thanksgiving Celebration and the Annual 10k Candle Run to benefit the American Cancer Society, we feel very proud to be a part of the community.

We want to offer our hearty congratulations to the Plymouth North High School Class of 2005!

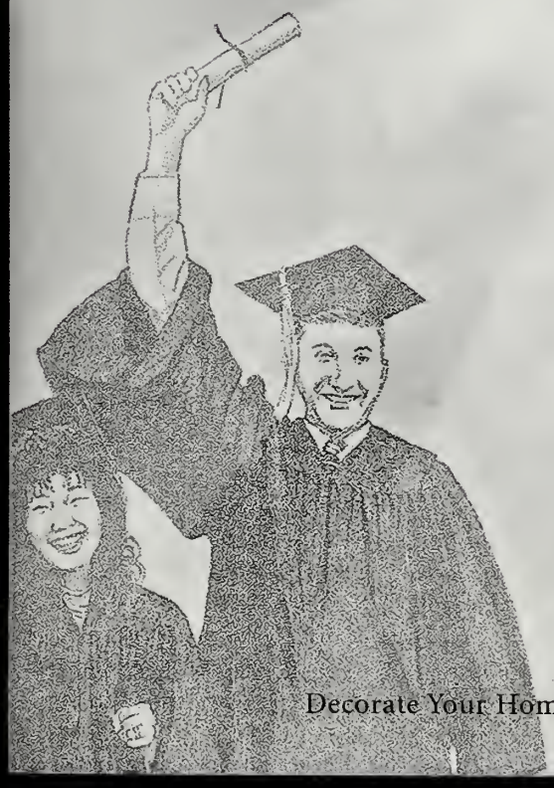

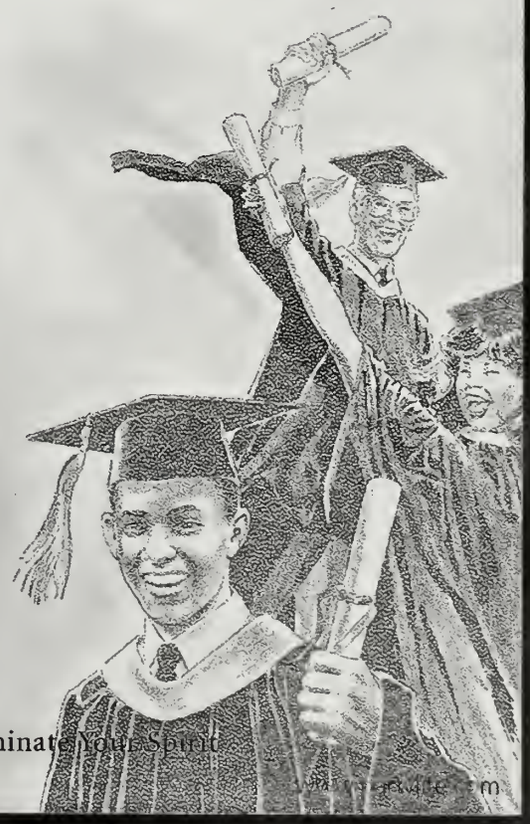

PARTYLITE®

Decorate Your Home • Celebrate Your Life • Illuminate Your Spirit

Butterfield Environmental Corp

Water & Wastewater Treatment Solutions for Industry

3 Obery Street
Plymouth, Massachusetts 02360
508-830-0410 phone
508-830-0018 fax

All of us at Butterfield Environmental Corporation wish *Nathaniel* and his classmates all the best in the years ahead!

Capt. John Boats

10 Town Wharf
Plymouth, Massachusetts 02360

Gifted Thymes

Marcia Flynn
508-747-6485

29 North Street
Plymouth, MA 02360

Southers Marsh Golf Club

30 Southers Marsh Lane
Plymouth, MA 02360
Tel: 508-830-3535

www.southersmarsh.com
will@southersmarsh.com
Fax: 508-830-1109

From all of us at Southers Marsh

CONGRATULATIONS

Class of 2005

Good Luck and Best Wishes to a special group at the Marsh

Melissa Talbot *Kristen Fisher* *Rachel Rountree*
Lia Brigida *Justin Pothier* *Leigh Stanford*

JOHN FERREIRA, JR.
Owner/Designer

FOR THA WITTLE ONES

Unique Childrens Decor & More
Clothing • Furniture • Murals
~ Custom Hand Painting ~

32 South Park Avenue
Plymouth, MA 02360

Tel. 508-747-8877

Congratulations
Carpe Diem

Member
American Association of
Orthodontists

Peter T. Cressman, D.M.D.

8½ SPRING LANE
PLYMOUTH, MASS. 02360
508-746-1128

42 TREMONT ST.
DUXBURY, MASS 02332
781-934-6211

PRACTICE LIMITED TO ORTHODONTICS
CHILDREN AND ADULTS

"You'll go someplace you've never gone, you'll make your mark again,
You will reset your standards, and sure will make new friends.
As soon as today is yesterday, your heart will always give,
(We) hope you won't regret today, 'cause your future longs to live...."

Robert Elliot

Best Wishes To the Class Of 2005

From The Class Of 2006

Congratulations!!!

Class of 2005

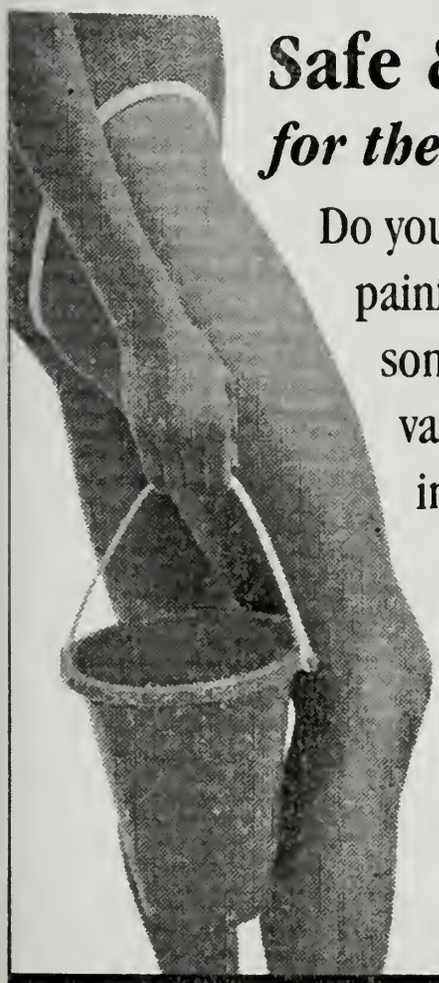

Safe & Highly Effective Solutions

for the Removal of Spider & Varicose Veins

Do you suffer from unsightly, undesirable and sometimes painful vein disorders? Then now's the time to do something for yourself. Whether you have spider or varicose veins, we've got the answer, and your insurance carrier may cover the cost!

The Vein Center offers all the latest techniques in the diagnosis and treatment of venous disease…

- **Laser Closure**
- **Microsurgical Techniques**
- **Foam & Direct Sclerotherapy**
- **Ultrasound & Vein Light Diagnostics**

VEIN AND LASER CENTER of New England

ARMEN ROUPENIAN, M.D., F.A.C.S.
45 RESNIK ROAD, SUITE 305
PLYMOUTH, MA 02360
508.747.1333
VEIN&LASERNE@ADELPHIA.NET
(FORMERLY PLYMOUTH VEIN AND LASER CENTER)

"An Experienced Vascular Surgeon Treating a Vascular Problem"

Bravo! Walk On

Class of 2005

Century 21®

Tassinari & Associates

120 Court Street Plymouth, MA. 02360
508-747-1258

NELSON
OFFICE PRODUCTS

◆ **Brand name toners and developers**
Including Xerox brand dry ink and copy supplies

◆ **Plain paper Fax supplies for:**
Xerox, Canon, Hewlett Packard and Panasonic

◆ **FULL LINE OF OFFICE SUPPLIES**

◆ **Laser cartridges for Hewlett Packard, IBM and Panasonic**

◆ **Ribbons for all printers and typewriters**

199 Winter Street, Hanover, MA 02339
781-878-4474 ◆ Fax 800-627-3772

Yuki Inaba, Mike Sawyer, Tom Eagline, Jason Kuhn, Leanne Foreaker, Jamie Lovely, Darren Jaeckel, Matt Guiney, Christopher Lopes, Advisor Mike Bastoni, Sam Peck, Brendan Stack, Corey Belaief, Kevin Arruda

Class of 2005

Best Wishes from the

Plymouth North

Robotics Team

and

Entergy

PAINTING
& RENOVATING Inc.

Voted Business of the Year!
Plymouth Chamber
of Commerce

#1

Call Jeff Cohen TODAY to let him show you why he is your One Stop for quality painting since 1986.

800-440-1552

Class of 1982 Alumni

- ☑ FREE Estimates
- ☑ Interior/Exterior
- ☑ Powerwashing
- ☑ Faux Finish

mber of . . .

BBB

he Chamber.
MOUTH AREA CHAMBER OF COMMERCE

PAINTING AND DECORATING CONTRACTORS OF AMERICA

www.onestoppainting.com

Healthy Appetites Natural Foods

44 Long Pond Road Plymouth, MA 02360
(508) 747-8100
www.Healthyappetites.com

VITAMINS, MINERALS, HERBS, SPECIALTY SUPPLEMENTS, PROBIOTICS, HOMEOPATHIC REMEDIES, SPORTS NUTRITION, SKIN CARE PRODUCTS, NATURAL BEAUTY AIDS, AROMATHERAPUTIC AND MASSAGE OILS, ORGANIC FOODS, GLUTEN FREE FOODS, LOW CARB FOODS, BULK HERBS, TEAS, HOT SAUCES, FROZEN FOODS

AA Supreme
LIMOUSINE

"A Classic Limousine Service"
Wedding Specialist

6-8-10 Passenger Stretch Limousines
"We go the extra mile"

Bachelor & Bachelorette Parties
Weddings
Showers
Rehearsal Dinners
Anniversary Parties
Wedding Receptions

(508) 224-9058 or 1-800-761-5300

BEST WISHES TO THE CLASS OF
2005

MAYFLOWER REALTY
508 747–1047

And good luck to Colby Peck,

Andy Shaw, Jimmy Antosca,

and the rest of the Band.

Congratulations !

Class of 2005

from

Senator
Therese
Murray

Paid by the Committee to Elect Therese Murray

Office Hours By Appointment

Phone: (508) 747-3977

JAMES E. CALLAHAN, D.D.S.

Village Landing
170 Water Street

Plymouth, MA 02360

Plymouth Trophy & Award

Congratulations to the Class of 2004!

Trophies - Plaques - Ribbons
Certificates - Medals

51 Court Street
Plymouth
(508) 746-0593

Official B.S.A. & G.S.U.S.A. Distributor

TOWN BROOK SERVICE CENTER

14 WATER STREET **AUTO REPAIRS/SERVICE**
PLYMOUTH, MA 02360
508-746-4820
FAX 508-746-5488

JOHN A. MAHONEY RALPH E. KELLEY
OWNERS

Plymouth Crossings
A Benchmark Senior Living Community

157 South Street • Plymouth, MA 02360
(508) 830-4744 • fax: (508) 830-4748

Congratulations !

CLASS OF 2005

From

PLYMOUTH NORTH DECA

Courtney Agnew, Jason Alsheimer, Hilary Anti, Sara Balboni, Jeff Belaief, Amanda Bongiovanni, Wyman Brooks, Joshua Caldwell, Aria Capone, Tanya Cappola, Sarah Chase, Amanda Cook, Richard Covell, Krista DeAngleo, Matt Demaio, William Driscoll, Craig Falconer, Matt Feger, Dan Fey, Michael Flaherty, Jason Flynn, Steve Gutowski, Shawn Hettwer, Glenn Holmes, Robert Jaeger, Ashley Kane, Amanda Kneeland, Christopher Lovett, Rachel MacLeod, Meaghan Maddock, Briana Mahoney, Kelly Mahoney, John Malloy, Victoria McKeen, Emily McKenna, Ryan McLean, Adrien Miller, Lauren Moroney, Trevor Moylan, Meaghan Mullaney, Alison Murphy, Julia Murphy, Shaylyn Murphy, Trevor Nadile, Emily Noyes, Brittany Pagan, Ashley Paul, Erin Peacock, Emily Perkins, Nicole Randall, Rachel Rountree, Dan Scott, Amanda Sines, Sara Stasinos, Carly Sternberg, Gaby Thomas, Emily Turner, Alissa Whall, Prema Willis, Advisors: Mr. Ron Ober and Mr. Barry Cowgill

To the Class of 2005:

"We should never let our fears hold us back from pursuing hopes."
~John F. Kennedy

Good Luck!

From the Student Council
Executive Board

There are only two lasting bequests
we can hope to give our children.
One of these is roots, the other, wings.

- Hodding Carter

Styled after a Pilgrim Century Cradle that came over on the Mayflower in 1620, made by PNHS teacher, Doug Short.

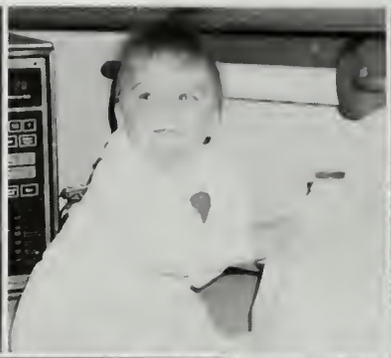

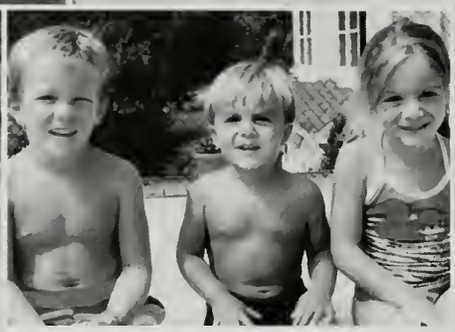

Allison,

As you graduate from high school we nostalgically look back on all that you have accomplished to get here. We fondly remember your first smile, your first dance recital, your first sleepover, and your first day of school. You have grown from a beautiful little girl to a charming young lady right before our eyes.

Our hopes for you were always that you would become the person that you were meant to become. You have set the bar high, and many times the challenges were hard, but you never quit or lost faith in yourself. It is that self-confidence and determination that will take you the rest of the way.

Congratulations on passing yet another milestone, your graduation from high school. We look forward to all the milestones yet to come!

Love,
Mom and Dad

Allison,
You ah wundaful!
Love,
Joe, Meg, Nick

Allison,
I hope all your dreams come true.
Love,
Russell

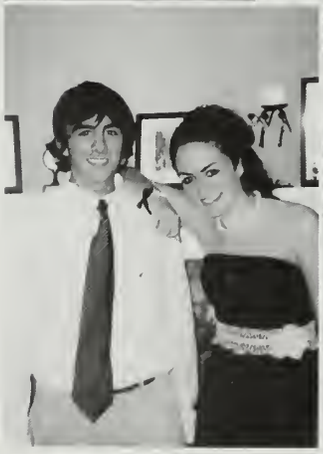

Heather,
Thanks for always being there and being a great sister. You always know how to put a smile on my face. Love, Anthony

Heather,

Thanks for being a great sister. Good luck next year.
Remember the laughs over the years.
Love
Jake

Heather,
You are so special and have made us so proud. Always know that you have all our love and support.
We Love You! Mom & Dad

Hey Nina,
I am very proud of you and know you will do great at Roger Williams. Always remember to set goals and with determination you will succeed in life.
Love, Dad

Dear Nina,
From the moment I laid eyes on you I was proud of you! You are a beautiful and smart girl. You can achieve anything you set your mind to. Set your goals high and all of your dreams will come true! I Love You!
Love,
Mom

Nana and Bepa would be so very proud of you-Little Spud graduating from high school!

Hey Nina,
We've been through it all, yet you have turned into a lovely, successful young woman through all of your perseverance. I am so proud of you, Christina. Although I will miss you sincerely, I know you are going to do marvelous at Roger Williams. They are blessed to have you as a member of their community.
I Love You, -Ricky

Andrew,

Someone told us that you had a lot of great qualities for being an adult. Well, you finally made it! We are so proud of who you have become, a caring, responsible, personable, curious young man. We hope you make the most of every opportunity and find happiness as you follow your dreams. Nannie and Papa so wanted to see you graduate. We have a feeling they will be watching with great pride.

Love,
Mom, Dad and Brian

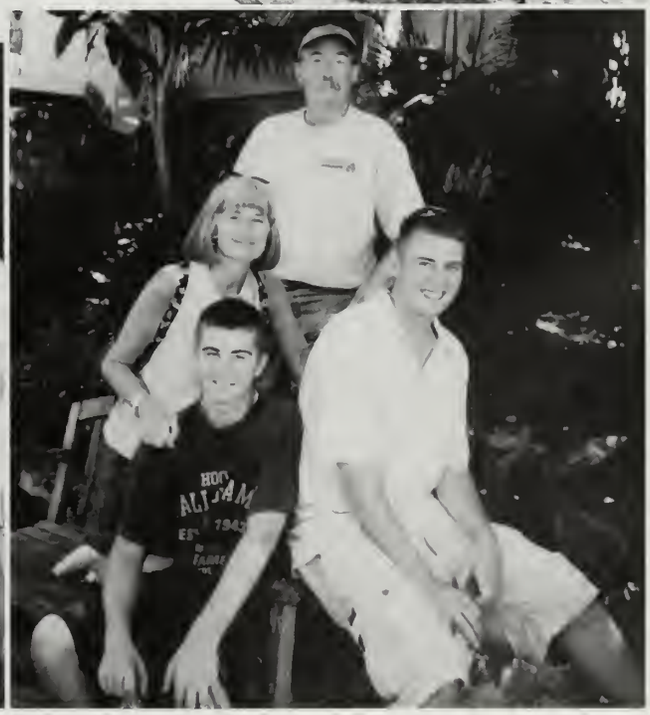

Congratulations Dustin,

I won't write you a book. Just know how much of a wonderful person you are--a special son and brother.

I couldn't be more proud of you.

I love you,

Mom

Sarah,

What a journey! Hundreds of bus rides, well maybe only one or two! Seriously, great job. You've been put through a lot and responded incredibly. We are so proud of you!

Take advantage of the opportunities and everything positive that life has to offer. It won't always be easy, but you need to know that you have 100% of our support.

We love you very much.
Mom, Dad, Jen, Kelly, (and kitty)

Lisa,

What better present could our family receive on Christmas Eve than you! The first moment we saw you we knew you were our "Angel Baby." You completed our family upon your arrival. Now you have finished high school and going on to college. We have so many wonderful memories of all of your accomplishments and all the fun we shared.

We are all extremely proud of you. You have become a beautiful, responsible, gifted and kind young woman. You have the perseverance to succeed in all of your endeavors. High school is over and now you enter another phase of your life, college. You will make new friends and a new beginning. There will be some tough days, but for every closed door a new door will open. Remember, you can be anything you want; all you have to do is work for it. Nothing is out of your reach.

We will always be here for you to support and guide you in all that you do. As a family, we will miss going to your softball, field hockey, and soccer games and, of course, the ER visits that came with playing sports. Follow your dreams, they will come true...

Love, Mom and Dad

For the happy times shared
through the years.
For the loyalty, love, laughter,
and tears.
For the special things only you
can do.
For all these things, we thank
you.

Time and space may separate us
But heart strings know no end.
We're proud to call you our sister
Happier still to call you our friend

Congratulations,
Love, Laurie, Christy and Stacy

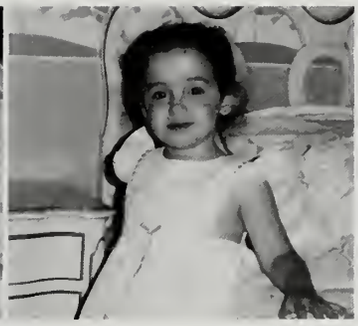

Amanda, you have brought so much joy into our lives. We have enjoyed every step of the way watching you grow from a sweet little girl into a fine young lady. You are a very kind and caring person. All of your hard work and determination has paid off. You have so many wonderful opportunities in front of you. Take full advantage of all of them. We couldn't be more proud of you. In a few months you will be going off to college; we will miss you so much. Be careful and always remember how much we love you. Love, Dad and Mom

Amanda,
Ever since we were younger I've always looked up to you. Whenever I need someone to talk to, you're always there. We always have a lot of fun, and I'm really going to miss you when you go away to college. Love, Ryan

Amanda,
You've always made sure the little things were taken care of. Since we were little you've always been there to back me up. I will always be there to look out for you. I'm very proud of the young woman you've become, but don't ever change the sister you've always been.

Love, Andrew

Manda~
You may be our "little" sister,
but we have always looked up
to you – for your energy, humor,
creativity, and generosity. Keep
these traits with you as you continue
with your success.
We are so proud of you!
Love, Steph & Moriah

To Our Daughter,
Our last graduate!
Always believe in yourself
and you will reach all that
you have dreamed of.
Keep smiling as bright
as the stars.
We are so proud to say,
"That's our daughter....
Amanda."
Love, Mom and Dad

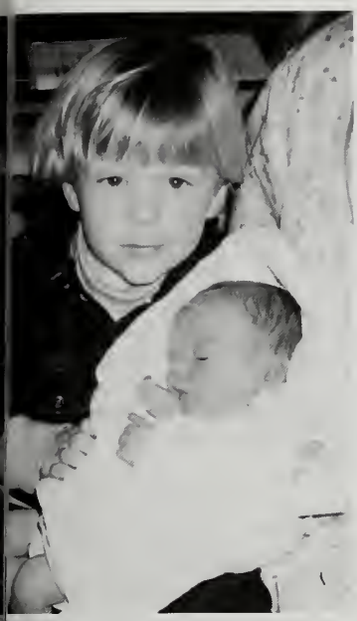

We're the best
big brother
little sister
team there is,
standing up for
each other no
matter what.
My big brother
is the best
there is. He
is always
watching out
for me.
I love my big brother.
Nichole

Matt

May your never ending zest for life carry you through the years.
May your passion for living allow you to follow your dreams.
May your kind and loving nature always lead your heart.
May you always remain true to yourself and those who love you.

Mom and Dad

Jeffrey,

Since you were very young you have shown that you can succeed at anything you put your mind to. We admire how you set goals for yourself and work hard to achieve them. Most importantly, we have watched you grow into a responsible, considerate, thoughtful young man, who cares about people and the world around him. We wish you success and the very best of everything as you continue on to the next phase of your life. Remember that whatever your future holds, you have a family that will always love and support you.

Love, Mom & Dad

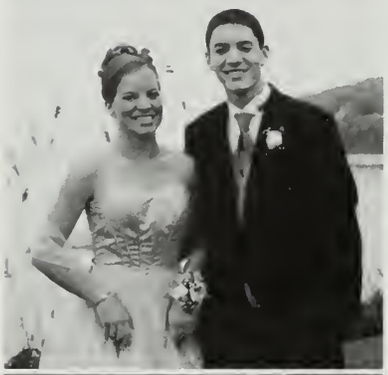

Jeff,

Good luck in college. I know you'll be successful. Thanks for being a great big brother and showing me the way.

Love, Corey

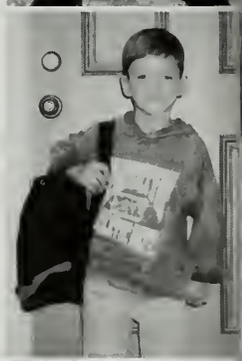

-Ilea Lottie Enos-

Remember that happiness is a way
Of travel, not a destination
-Roy Goodman
Best wishes-Love Seth & Zach

Cherish your yesterdays;
Dream your tomorrows;
But live your todays.
-Unknown
You go girl! Love Mom & Dad

Marielle-
So much like a 2nd daughter
So often mistaken as such.
Don't be a stranger!
We love ya! The Enos Clan

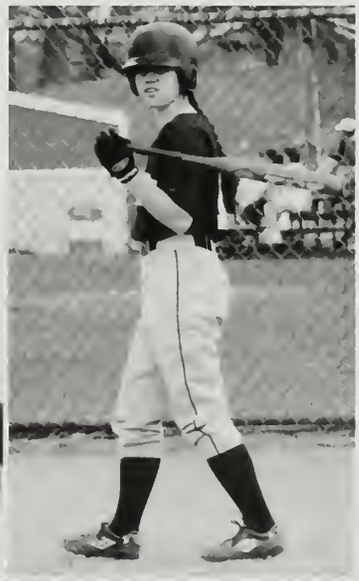

Many people will walk in and
out of your life;
But only true friends will
Leave footprints in your heart.
-Unknown

One reason why a dog is
Such a loveable creature is
That he wags his tail
Instead of his mouth.
-Unknown
Jubal & Paytah

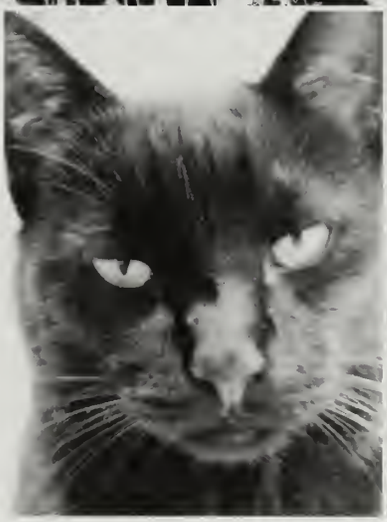

Gina,
We are very
proud of you.
Love,
Mom and Daddy

Matt-
Have a great time at college next year, we know you will do well.
Good luck kid!
Love
Maura & Megan

Matt,
Greatness comes not from words, but from deeds.
We have watched with great pride as you have blossomed from a carefree, happy, young boy into a mature, compassionate and outstanding young man. Continue to aim high and work hard.
You will forever remain an all star on and off the field as well as in our hearts.
Thank you for all of the memories…but especially the smiles!
Love,
Mom & Dad

"I'll love you forever; I'll like you for always
As long as I'm living, My baby you'll be." Robert Munsch

Katie-
You can accomplish anything in life as long as you are confident in yourself. Always remember I will be there for you, no matter what.
Love, Alex

Kate: Things won't be the same next year without you. It just won't be the same yelling at the radio on the first day of school. I'm going to miss you. Follow your heart and let dreams guide you. Know that I'm always here when you need me. I'm sure you'll do great next year.
Love you always. Liz

Dear Katie: You once bought me a birthday card that proclaimed "I'll always be your little girl-so I'll always ha to buy you pretty things." I've kept this card in my top drawer all these years to remind me of what is really important in life; that someday you'll be my "big" girl but no matter what my "little" girl will be forever in my heart. Wherever the trail of life leads you know your father is always there for you. Never be too big a girl t let the little girl in your heart shine through. Love, Dad

Katie:
You'll always be my "princess." If you stay true to your heart and like the person looking back at you in the mirror, you will be happy, which is true success. Find your passion, and you'll never have to think of work as a "job." Know you can always come home. I love you and I'll miss you next year! Keep your Tuesday nights open for dinner. Love Mom XO

You were born bright-eyed and happy. There was never a doubt that you would succeed in anything you attempted. You have always enjoyed being involved in school and sports, even when just a child. I can still see you as a little girl standing in the outdoor shower on the deck of Fog'd Inn as the fog rolled in every afternoon after a long day at Cisco. I used to marvel at your little legs peddling your bicycle with training wheels all the way to town everyday; I was always amazed how strong you were. I have such nice memories of all the soccer years, the Crusader traveling weekends and the nice friends we met; many are still your close friends now. The strength you have acquired from physical and emotional events in you life has contributed towards your strong but compassionate personality and has helped you achieve your athletic and academic accomplishments. It is hard to believe the little girl is off to college soon. It is clear that you have become a self-sufficient, kind and caring woman without losing the consideration, patience, and love you always showed as a child. "The future belongs to those who believe in the beauty of their dreams." Believe in yourself and your dreams, as you are the future. My dreams for you are becoming a reality right before my eyes. You set goals for yourself in high school and have achieved all of them. Take pride in yourself and how far you have come and have faith in how far you can go. I couldn't be more proud.

With more love than you know. Mom

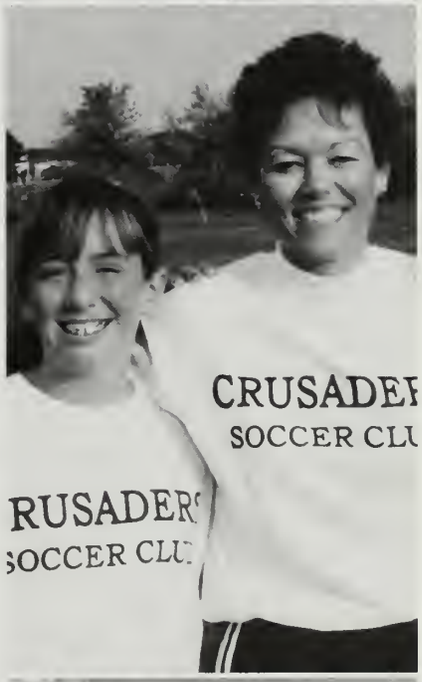

Shay, As our second grandchild, Papa and I welcomed you with unconditional love. We can still see you with your sand pail on the beach at Nantucket. Remember "the little people" we played with on the deck? Making Christmas cookies? "You are My Sunshine?" Sleeping over? Spaghetti-no sauce? Pancakes with M&M's? Our heartfelt wish is for you to have a wonderful life with happiness and success. We are so proud. Love and Blessings, Grama and Papa

Shay,
I can't believe you are finally graduating! I have seen you work so hard over the past few years; you deserve all the wonderful things that are coming your way. You have always been a great uncle. Lots of love, Steph

I was born to catch dragons in their dens
and to pick flowers
To tell tales and laugh away the morning
To drift and dream like a lazy stream
And walk barefoot across sunshine days.
-James Kavanaugh

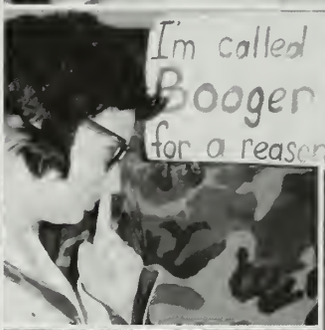

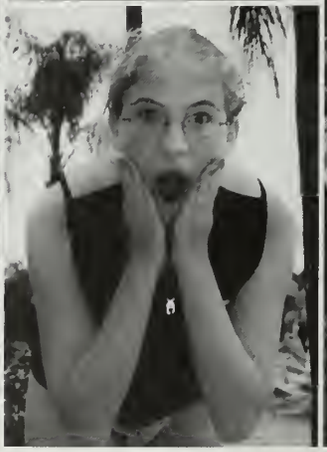

Ever since you were littl
you marched to the beat
of a different drummer
and took the road less
traveled even though it
was full of bumps. We
are so proud of who you
have become because of
that.

Smile always.
Love,
Mom and Dad

"Congratulations Cuppy!"

"We love you and are so proud of you!"

Mom, Dad, Steven, and Shane

"We Love you always and forever!"
-Vo and Papa

D *determined*
A *affectionate*
U *unselfish*
G *gracious*
H *humorous*
T *talented*
E *enthusiastic*
R *radiant*

"Great Job Fallyn; I love you!"-Grammy Sandy

And I want to hold you
Protect you from all of the things I've already endured
And I want to show you
o show you all of the things that this life has in store for you
I'll always love you
The way a grandfather should love his granddaughter
Sweet Fallyn Suzanne-Staind

"Shoot for the moon."
"Even if you miss you'll land among the stars."
-Les Brown

Wyman,
Since you were young, you've shown a natural ability to treat all with whom you interact with respect and consideration. Your strong desire for learning and inclination to excel in all you set out to accomplish have earned you great esteem. These attributes will prove to be the foundation of success in whatever path you choose to follow. We Look forward to watching your continued success.

With Love & Pride,
Mom, Dad and Josh

"Go confidently in the direction of your dreams.
Live the life you have imagined."
Henry David Thoreau

"As long as you are going to think anyway, think big."Donald Trump

Chris, You are a great, big brother. Thanks for the fun memories and all the homework help! I'll miss you when you head off to college. The future holds great things for you. Good luck. Love, Caralyn

Chris,

Having you for a son has been one of life's greatest gifts. We are so proud of the young man you have become, and we admire your many accomplishments. Continue to work as hard as you have, and your future is sure to be promising.

Along the way, keep close to your family, friends, and faith, and you will be surrounded with love and support. We wish you the best in life.

Love,
Mom & Dad

Jon,
Live your life to the fullest
Love with all your heart
Laugh at everything you do
and keep dreaming-
because you make your
dreams come true.

We are so proud of you
Congratulations.
Love, Dad, Mom, Oriana

To Matthew,

Thank you for keeping your promise to me. I am so proud of you and all your accomplishments.

Follow your dreams and you should always be happy.

Love,
Mom

"the significance of oneself cannot be measured by the same and glory of this world but by the love and compassion you have shown to others every day of your life."
(Mi Sun)

Love
Mom, Dad &
David

STEPHEN, Congratulations!! We're so proud of you. As your new journey begins we wish you the best. Your entertaining personality and endless energy are a few of the traits that make you such a wonderful person. These will be some of the tools that will help you achieve the goals you set for yourself. Make good choices and have fun.

Love Mom, Dad and Kristy

Do not go where the path may lead,
go instead where there is no path and leave a trail.
Ralph Waldo Emerson

Dear Michele,

Mom and Dad could not have hoped for a more beautiful daughter. Our pride in you is exceeded only by our love for you. Wherever your path may lead you, there will always be a sign pointing toward home.

Love you bigger than the sky,
Mom and Dad

Dear Shelly,

We will miss you more than you could ever know. We will not forget all the good times. You are the best sister! LYBTTS
Daniele and Olivia

To Our "Brendy-Face"

B...Is for Brass Band Instruments, Bass Guitar and
Birthday's at Sea.
R...Is for "Rock'n Roll" passed down through your family.
E...Is for Engine Oil; It's how the transmission operates.
N...Is for Navigator, to which your Irish name translates.
D...is for Driving Tests; We believe you took at least two!
A...is for Attitude. "Hey Mom & Dad, I'm playin' with my shoe!"
N...is for the Nest you've made where life has been pretty good.
Now is the time to make your mark as you enter adulthood!
CONGRATULATIONS!!! We Love You, Mom & Dad

Dear Brendy,

Thanks, little brother, for always supporting me in my dreams. Good luck with all your own Dreams! Always know that you can come to your big sister for anything!

Love, Katelyn

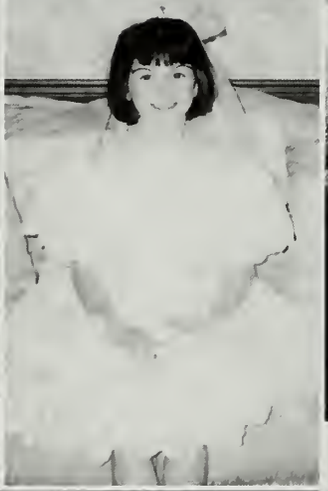

Courtney,

Within your mind is the source of your dreams.

Within you is the strength to carry your dreams to completion.

Within you is the promise of the future and we believe in you.

Love Mom, Dad John, Pat & Joe

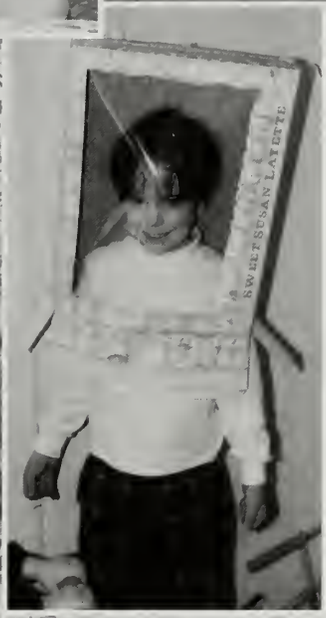

Dear Kevin,
We want you to know how very proud we are of you. You are thoughtful and caring and have the greatest sense of humor. Your smile lights up a room! Kev, the world is yours! Go out and follow your dreams.
We Love You
1-4-3
Mom and Dad
Michael and Kyle
XO

Go confidently in the direction of your dreams. Live the life you have imagined."
(Henry David Thoreau)

Christopher Scott Lovett

Chris,

Where has the time gone? As you leave your childhood behind and move forward to face new challenges, we want you to know how proud we are of you. Proud not only of what you have accomplished so far in life but, more importantly, the kind of person you have become. You are an intelligent, dedicated, loyal, compassionate, hard working, and wise young man. You possess the courage, strength, and fortitude to succeed in anything you set out to accomplish. We have been truly blessed to have you as a son. Thank you for being you.

Love, Mom & Gary

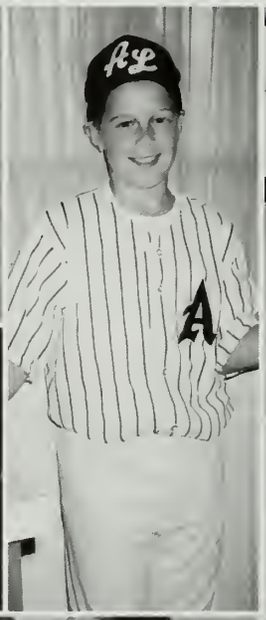

Chris,

You have made us proud of you.

Congratulations and best of luck in your future. Love,

Grandpa & Grandma

Chris,

It seems like just yesterday we were fighting and chasing each other around the house (wait that was yesterday…ha-ha). I am going to miss you so much when you go to college but I know you will do great and succeed in all you do. Follow your dreams & your heart and know I am always here for you. I am so very proud to call you my brother & friend.

Love,

Jenn

P.S. Don't forget to leave some of your CDs at home so I can steal them!

Taryn-

Always Believe In Yourself!

I Love You!

Mom

Brett, It seems like only yesterday that our beautiful little baby boy was born. And now, in the blink of an eye, you are graduating from high school. We know that you will be successful in whatever you do. We are so proud of you. We will always love you and be here for you. *Congratulations!*

Love, Mom, Dad, and Amy

Tommy,
You have been a joy in my life since the day you came into this world. I love your smile it never fails to brighten my day. I wish you love, happiness, success and a lifetime of dreams come true. I am now and always will be proud of you. All my love, Grammy

Tommy,
Congratulations! We are so proud of you!
May your future be bright and hold much happiness. Continue to trust your instincts, believe in yourself and stick to the path you are on. Remember never let anyone else define your potential. We love you very much and will always be here for you, Mom and Dc

---

May the good Lord be with you down every road you roam. But whatever road you chose, I'm right behind you win or lose.
Forever Young—Rod Stewart

Dear Amanda,
Words can't describe how very proud we are of you. You have grown into a wonderful, beautiful and caring woman. We wish you all the best that life can bring you as you begin your next journey. Remember to reach for the stars, never give up, and always believe in yourself. We are always here for you and we love you with all our hearts. Love Always, Mom & Dad

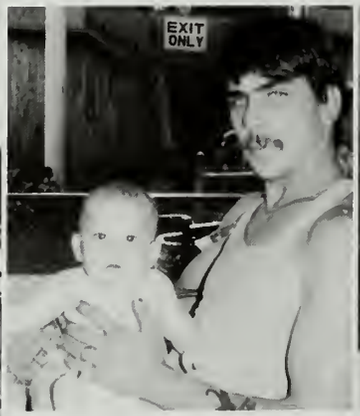

Amanda,
I could never ask for a better sister; thank you for always being there. I'm always here for you. I love you so much. Good luck with whatever you do. Love, *Kristen*

Good job Amanda. I love you
Love, Corey

'hought about it just the other day My, where'd the times all gone....

You, my brown-eyed girl. Do you remember when... -Van Morrison

Dear Kim,

Watching you grow from baby, to little girl, to young woman has been quite a ride. The ups, downs and everything in between have brought you to where you are today. We are so proud of you! The ride is far from over...

Be strong. Work hard. Have fun. Don't settle.

We love you so much!!

Mom and Dad

Congratulations Rach!

Rach. We may not always get along but you know I love you. Good luck in college.
Love Dave

So precious...STILL

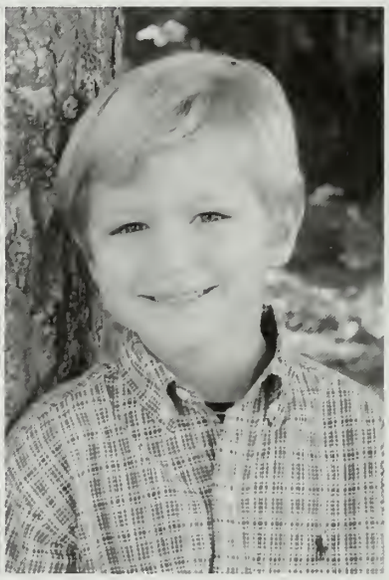

Life is a journey not a race. Take the time to find your passion and make your mark upon the world.... it's all yours.

We Love You!

Rachel,
Good luck. We'll miss you...can I have your room?
Love Truman & Gracyn

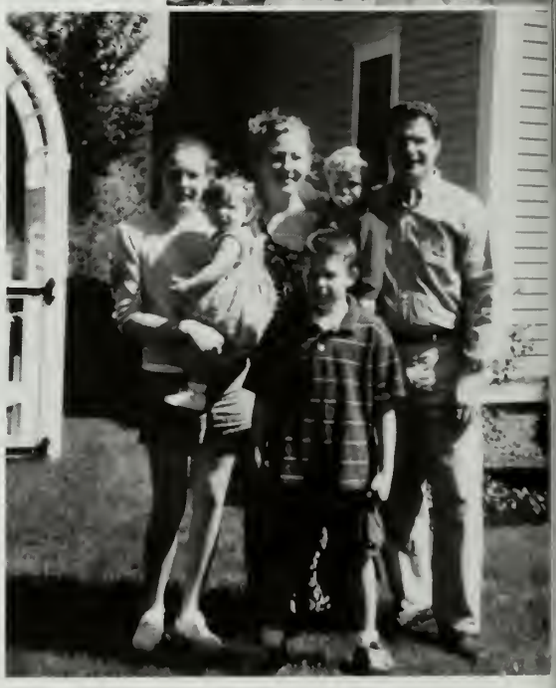

We are so proud of who you are, what you have done, and what we know you will accomplish.
Love you so much,
Dad and Risa

Daddy's Little Girl

Jessie,
You are my special blessing,
God's gift to me. XO Mom

You are a wonderful big sister. We've had so much fun together. I hope you have a blast at college. I'll miss you a lot.

Love, *Ricky*

Jessica, We feel so fortunate to have you for a daughter. We look at you and see a beautiful young woman full of love, compassion, goodness, ideas and goals. We hope that life for you is full of faith in God, happiness, confidence and love. We want you to know that we are so proud of you and love you always.

Mom & Dad

Dan-Free Spirit

You have brought much excitement to our lives with your fun-loving unique spirit. You've had many great memories and friends in life and I wish you many more in the future. I am sooo very proud of the wonderful person you've become. I couldn't have asked for a better son.

Love you, Mom & Michelle

Dear Lauren,
Tuesday, October 21, 1986 at 1:37PM our lives were forever changed. You arrived with eyes wide open ready to face life and whatever challenges came your way. We have watched with pride and joy as you developed into the fine young woman you are today. Whether it is academics or other activities like marching band you have consistently set your goals high and have worked hard to achieve those goals. As you enter Lesley College in the fall, we know you will continue to set and achieve high goals. The past eighteen years have gone by much too quickly. It is so true that like sands through the hourglass, so are the days of our lives. We will forever treasure the many memories that we have and look forward to the memories yet to come. Know that you are truly loved and that we will always be here for you. We wish you an abundance of health, happiness, and success throughout your life.

Love, Mom & Dad

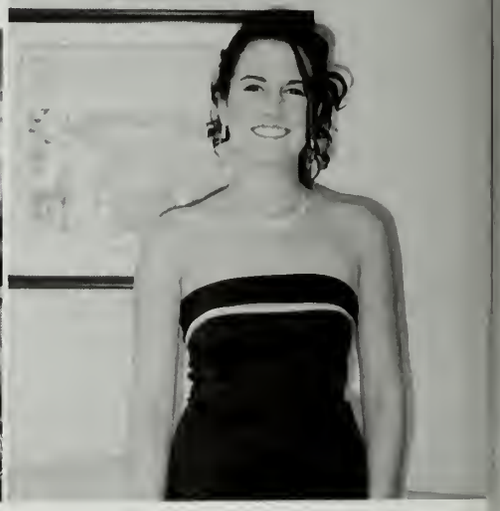

Dear Dad,

F Fantastic
A wesome
T errific
H appy
E xcellent
R esponsible

Love, Sarah

Sarah

I LOVE YOU mama

Dear Sarah,

It seems like only yesterday we were holding your hands and walking you to the first day of school.

We cannot tell you how proud we are of the beautiful young woman you have become both inside and out. You have surpassed all our expectations and are more than we could have ever hoped for. We are both better people because of you, and although when you go off to college we will not be so close; you must know that we will always be there to hold your hand...just like the first day of school... or for whatever else you may need.

You will always be our little princess, and forever our Pookie. Much love and congratulations on your new pathway in life, Mom and Dad

P.S. We'll take good care of "Caroline" while you're gone.

Dear Stephanie-

Congratulations, you've made it! We are so proud of the beautiful, talented and sensitive young lady you have become. You've always been a constant source of love and joy. Always keep your bright smile, sense of humor, and compassion for others. We know you will a positive addition to this world wherever life takes you. You have great potential and will be successful in all you choose to do.

BELIEVE in yourself....we do!! Most of all, enjoy life and be happy.

Love, Mom, Dad and Amy-Lee

"To give anything less than your best is to sacrific the Gift." (Steve Prefontaine)

"To accomplish great things, we must not only act, but also dream; not only plan, but also believe." (Anatole France)

Dear Hill,

We are so proud of the person you have grown to be and of the accomplishments you have made along the way. Because of your hard work, you have a bright future ahead of you. We wish you all the best.

Love,
Mom & Dad
Kelsey & Kerry

illary,
Having you as a niece is like
aving another daughter to love
nd to be very proud of. You
ave grown to be a beautiful
nd smart young woman. Best
f luck in college; we know
ou will do great! Just know
hat you will be missed and we
vill look forward to your trips
ome!
Congratulations!
All Our Love,
Auntie & Uncle Jimmy

Hillary-
We are so proud of you and know you have a wonderful future ahead.

Love-
Nonnie & Grampa

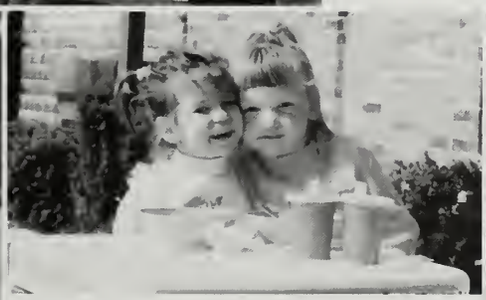

Hillary-
We have always been as close as sisters. You're my best friend. I know you will be successful no matter what you do in life. Good luck @college; I'm only a call away. I'll miss you.
Love-Jess

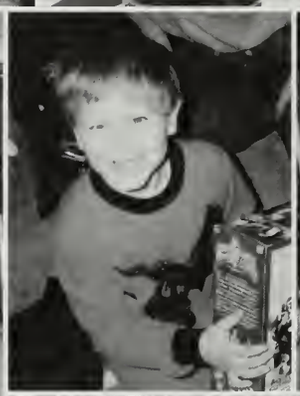

To Our Son,
Our lives changed forever the day you were born for you have added such joy and happiness to all our lives. You make us very proud and we love you very much. Love, Mom, Dad, Grammy, Grampy & Grandma Jan

Ryno-Good job bro. I'm proud of you. Time goes by so quickly. Sox 04! Pat

Your mother and I would like to take this opportunity to say how proud of you, we are. As the oldest of three, we realize that we rely on you the most. Thank you for everything.

We know we don't say it enough, but we love you and could not be happier with the way you have grown into a beautiful young woman.

Love,
Mom & Dad

DAN,
BE PROUD OF WHAT YOU HAVE ACCOMPLISHED, BUT MORE SO, OF WHO YOU'VE BECOME. IT'S BEEN EXCITING WATCHING YOU EVOLVE THESE LAST FOUR YEARS.

TAKE THE NEXT STEP WITH CONFIDENCE; YOU WILL SUCCEED. REMEMBER THAT YOU'LL ALWAYS BE LOVED AND CHERISHED.
MOM

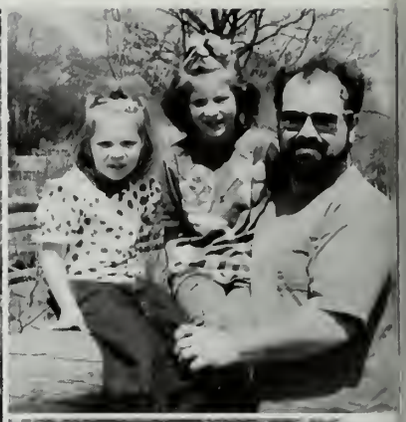

Dearest Katie, Words are so inadequate to express how proud I am of all that you have accomplished in your four years of High School. You have excelled in sports and academics but more importantly you know yourself and how you fit in the world. You are a wonderful friend and are sweet and kind. You would do anything for anybody. Always listen to your heart; it will never steer you wrong. I admire you for your strength and courage when you faced a very tough time when you were still so young. Remember you have the world's best guardian angel; your Dad is right by your side and is watching over you and Emily. He is so, so proud of you! I love you so very much and will always be there for you no matter what.

All my love, Mom

COLBY-

Thank you for being our family's "calm" in the storms of life. As parents we expect to be teachers to our children. However, you have taught us so much about patience, faith and acceptance. "Go with the flow" is one of our favorite family sayings and you have done just that when the projected path has taken an unexpected turn. You are not afraid of the unknown, and therefore will live life to the fullest and meet each new experience with anticipation.

You have grown into a wonderful, confident and caring person, right before our eyes. We know that whatever you choose to do with your life you will succeed. Remember to serve other people, if only in a small way, for there is growth and satisfaction in being part of something larger than yourself.

Wherever you are on this journey of life, please remember how much you are loved and that you will always have a place to call home.

"The greatest gift you ever give is your honest self."----Fred Rogers

"Every new beginning comes from other beginning's end."—Semisonic

With all our love always,

Mom & Dad

Cait Traits

C – Creative, Comedian

A – Articulate, Athletic, Astonishing

I – Intelligent, Inquisitive, Intense, Interesting

T – Treasured, Tenacious

From your first breath
To your first step
Into college and beyond
We will always be here
Loving you!
Love,
Mom, Dad, JP and Dylan

Michael-We are very proud of you and all that you have accomplished so far in your life. You have the ability to achieve every goal that you strive for; choose wisely and work hard. Wherever you go, remember your family will always be here to love, support and stand by you. We hope your future brings you good health, happiness and success. Congratulations.

Love, Mom, Dad, Kristen and Julie

Shane,
Congratulations
and good luck.
Thank you for
always being such
a great brother.
Love Brittany

Shane,

I am so very proud of you. You are truly unique and possess so many admirable qualities. You are kind, compassionate, insightful, respectful and have a wonderful sense of humor. You have made a difference in our lives & those you have touched along the way.

Never lose sight of your dreams and that person you want to be. Stay true to yourself and you will see that dreams really do come true.

Love Always, Diane

CHRISTOPHER LOPES

Chris,
Life is a storm. You can bask in the sunlight one minute; or you can shatter on the rocks the next. What makes a man is what you do when the storm comes.

We are proud of all you have accomplished through your years at Plymouth North- especially your membership in the National Honor Society.

Love always,
Dad, Mom
Danielle and
Tucker

Chris' first haircut..Wow!
Look at your hair now.

Kristin,
We are so proud of you! You should be proud of yourself and your accomplishments! As you head off to college, remember your family is always there for you. Your beautiful smile always lifts us up and makes everyone around you happy. We wish you all the success and happiness life can give. Take advantage of the many opportunities you will have in life, and may the future be all you ever wished for it to be!
We love you!
Love-Mom, Dad, Matt, Sean

Kenny

The time goes by so quickly.

Congratulations! Wishing you success and happiness in whatever you do. You bring us constant joy and pride.

With love,
Mum & Dad

Kenny,

Congratulations! Good luck in college, try to remember some of it! Remember to have fun, work hard, and enjoy yourself. I'm proud of you!

Love,
Kristin

Ken,

Congratulations!

Looking forward to having you in North Country next year.

Kevin

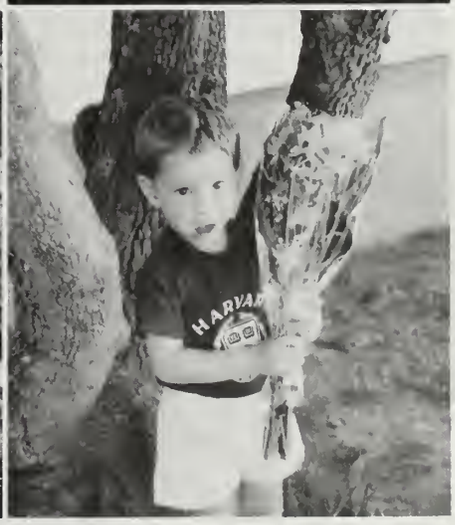

CONGRATULATIONS GABY!!!

As you venture out on a new journey, I offer you a few words of advice:

- Take responsibility for your actions. The world is full of people anxious to blame others for their poor decisions; don't be one of them.
- Be thoughtful and aware of others needs as well as your own.
- Do not be afraid of the unknown but face it with caution and good judgment.
- Serve others, especially those less fortunate. You are becoming part of something larger than yourself.
- Most of all, don't forget to have fun. You are a lively, funny woman; don't ever lose that.

You have worked very hard to get where you are. I know you will be successful.

I love you! MOM

So you'll always know
As long as one and one is two
There could never be a father
Who loved his daughter more than
I love you.
(Paul Simon)

Gaby-I Love You
Dad

Christine,

We are very proud of you. The time, commitment and sacrifices that you have made to reach graduation day will richly reward you as your life and future begin to unfold. As you reflect on the times spent in school, don't forget the family, friends, and teachers that have provided you with the wonderful memories you are taking with you now. We are confident that you will go well prepared, with the gifts and talents you possess, to be successful in any endeavor you pursue. God Bless You. Love, Dad, Mom Colleen, Elizabeth, Robby, Terry and Mary-Kate

---

Maryann,

Dad and I are so proud of all of your high school accomplishments, whether it be Academics, Sports, or Marching in the Band, you gave it all of your best. We know that you will excel in whatever you should decide to do in the years ahead. If anything should be said, we feel this: you have grown to be the most wonderful, caring, and responsible young woman. Thank you for giving us the best memories; we love you very much.

Congratulations Maryann!
Andy and I want to wish you good luck in college; you will do great no matter what you do or where you go. Have fun!
Love, Jade and Andy

dear maryann,
congratulations on graduating and making it through four challenging years in high school. i am so excited for you to start a new chapter in your life. the experience you are about to endure will be one of the best in your lifetime, so live it to the fullest and never look back! your future is in your own hands, so take advice from others who have been through what you are about to encounter, but be sure to always listen to your heart in the end. I love you and can't wait to see you go through the next most exciting time of your life!

love always, trace

Dear Linnea,

You were our miracle baby that turned into our beautiful daughter. You came into this world very early, anxious to begin life. What a wonderful life you have had. We are very proud of all your accomplishments and will continue to be proud of your future endeavors. Congratulations on your high school graduation. Love, Mom and Dad

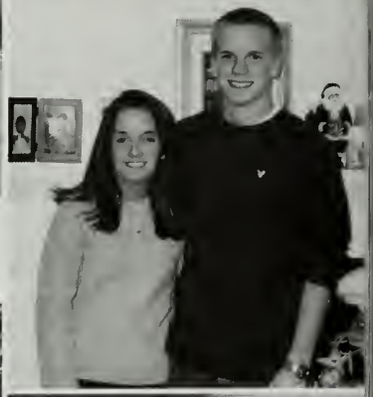

Take a risk and feel the rush. Bernard Berenson

Robbie- Through the years you have been an amazing part of our family and a constant example of how life should be lived. It is obvious to us and everyone you have crossed paths with that you are extremely talented and hard working in all that you have aspired to do. Your achievements have built a character that is truly unique. With a smile unmatched and a heart of pure gold you are an amazing individual who is constantly attempting to change for the better. Congratulations to you and the Class of 2005! This is just the beginning of your sure to be amazing life, so.... continue to live well, set the bar high, and be yourself.

Our Love Always, Mom, Dad and Katie

To our Eva-Marie Sofia: Daddy's favorite birthday present. It seem like only yesterday you were a little baby in "Quincy house." Now you ar a beautiful young lady ready to begin a new chapter in your life. You have made us proud in everything you do and it is a joy being your parents. No matter where you go or what you do in life, we know you will be successful. We will miss you so much while you're at school but it will be more precio when you come home. Much love to you always. Mom and Dad

Dear Eva-Marie,

From toys to hair, and make-up to stupid fights over clothes, I have shared every moment with you. And I am going to miss you even though you will always be there as my big sister. Good luck.

Natalie

"Where are you going my little one, my little one
Where are you going my baby, my own?
Turn around and you're two, turn around and you're four
Turn around and you're a young girl going out the door."
(Harry Belafonte)

David,
Congratulations on your graduation. We are all very proud of you. We wish you much happiness in your future and success in whatever you do.
Love, Mom, Dad and
Sarah

Matt,

To quote Louie Armstrong's song, "What a Wonderful World", and it certainly is. You have your whole future ahead of you with many opportunities.

How lucky you are. With your heart, compassion and energy you can and will accomplish all you set out to do.

You have made us so proud-you have an unbelievable love for life-do not ever lose that.

Always remember no matter what life throws at you we are always here for you & there is no place like home.

One more thing...LAUGH-ALWAYS LAUGH!

Love,
Mom, Dad, Chris

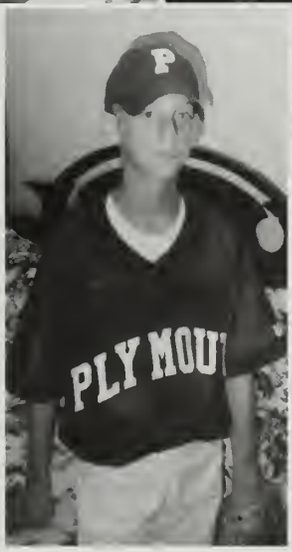

Dear Andy,

Where has the time gone? We have enjoyed watching you grow from a sweet little infant to a wonderful young man. You have given us all much joy and pride through the years. We are proud of the wonderful loving and caring young man you have become. You will now embark on a new wonderful journey full of many opportunities.

All the wonderful friends you made and all your accomplishments will provide you with a lifetime of memories.

To our loving son and wonderful brother we wish you much health, happiness and success.

Andy, stay as wonderful as you are and follow your dreams. Remember that we will always be here for you.

All our love,
Mom, Dad, Pat, Kate, Amy, Mike

Dear Kelly Kathleen,

"Dancing to the rhythm of hoof beats," you bring music and light into my life. You are your own person, always conducting yourself with grace and dignity. Please know how much I admire, respect and love you.

Love, Mom

Dear Blair,

You were born
The youngest of three
A shinning addition
To our family tree.

As you grew
It was easy to see
Something extraordinary
Would be your destiny.

Everyday we were amazed
By the talents you possessed
Where did they come from?
Good genes one might guess!

Your attributes are many
intellectual, athletic to name just two
Musical, artistic
A technology guru!

The years, how they've flown
Who is this handsome man we now see?
Guess it's your turn to fly
from the nest in our tree.

Keys to the future,
These talents of yours
Chose anyone
To unlock the doors.

The possibilities are endless
If you always try your best
And remember that WE LOVE YOU
When life puts you to the test.

Always,
MOM and DAD

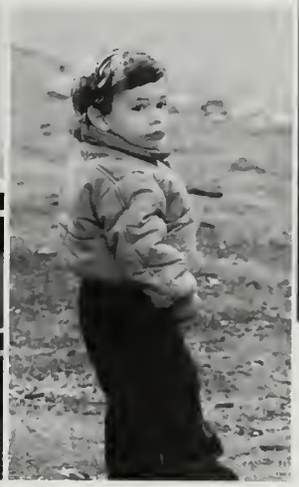

Blair,

You have a lot to be proud of and we are proud of you too! Love, Bianca and Ross

Craig,

Our world changed in the most magical way the day you were placed in our arms and greeted us with a smile. At that moment in time, our hearts became yours forever. Thank you for all the joy and love you have brought into our lives. Your smile can make any day a little brighter.

We hope that you will continue to listen to your heart as you experience more of what the world has to offer. We are so proud of you.

Please remember that wherever life takes you, we will always be here for yo

Love, Mom & Dad

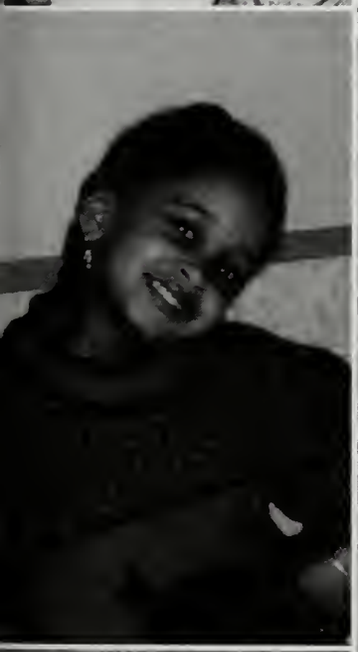

Janet Moniz

We've watched you grow up from a cute little girl
into a wonderful young woman.
Your smile, your poise, and your lovely personality
will bring you success through the next chapters
of your life.

We'll always be there for you –

Love Mom, Poppy, Chris, Carlos, Ally, Lita, Mirian
Lauren, Kitty, & Cookie – Arff

Kindhearted to all
Ambitious in everything she does
True to the superseven
& her family
Lovable in every way
Yahoo! High school's over
on to college
Navigating on to a bright future
Love, Mom, Dad & Missy

To our loving daughter:
Your independence, ability to lead and commitment to always doing your best, be it in the classroom, work place or in your social life, makes you an outstanding person whom we are proud to call our daughter.
Jessica, you set goals for yourself and strive to not just reach them but, also, rise above them.
You possess a capacity and desire to help others. The lives of people you touch will forever be changed.
Success will follow you wherever you go.

We love you, Mom, Dad
Jermal, Kim and Lisa

Caitlin,

Congratulations, you did it! I love you so much and I'm so proud of you. I know you will succeed in whatever you decide to do; just hold on to your dreams and be true to yourself. You deserve the "best of everything" and I'll always be there for you.

Love you always, Mommy

Congratulations Caitlin!!! You did it! I can't believe it; My little sister isn't quite that little anymore. Just remembe that I am here if you need m Good luck in college.

Love Missy

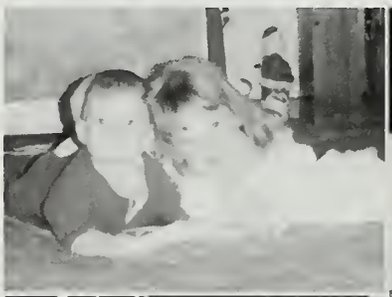

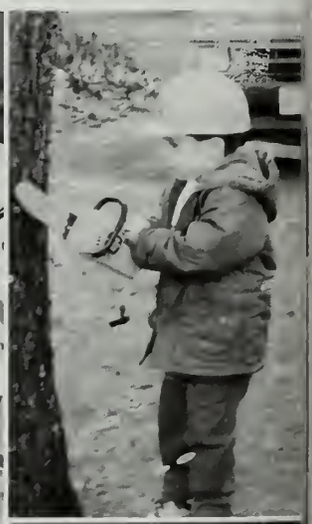

Our "Favorite" Son

We can't believe how fast the years have gone by. The wonderful memories @Ms. Karen's, the days at Nathaniel Morton with Miss "B", all your bowling trophies, and, the next thing you know, we blink and it's your first Homecoming, and Deca Days with Mr. Ober and Ms. Curtis. Now you're getting ready to go off to college. We are so very proud of you and wish only the best that life has to offer you.

We Love You! Mom, Dad, Cheryl and Karen

Steph,
We are so proud of all your accomplishments, and even more proud of the person you have become. Follow your dreams, and know that we will always be there for you. We love you very much.

Love Mom, Dad, Brian, Amy & Tim

To my Krikka,
Congratulations!
I am so proud of you ! You are becoming such a wonderful woman. I can't wait to see all that you can accomplish. I love you so much. I will always be here for you, what ever you need. Love, Jacki

It's hard to believe you are graduating from high school. I'm so excited to watch as you continue to develop you independent self, cultivate you passions, and find your own success on your own terms. Over the years, I've been repeatedly amazed by your sensitivity and thoughtfulness, your social magnetism, boundless sense of humor, and, most of all, your persistent originality and incandescent beauty: everyday I'm becoming more aware of just how much I look up to my little sister.

Peace and Love, Katie

Krista, our "baby", you have blossomed into a beautiful young woman (inside and out) and we are in awe of you! You possess the sweet charm of the little girl who has loved us "all the verys" she could say, with a smile that will always warm our hearts, while you impress us all with your unique sense of style (a style that has been part of you ever since you were born) & your bright, determined approach to life! You shine in your studies, in your work, in your kindness to others— your caring attitude, your hard work & special flair will continue to make a difference in this world & will surely bring you the true success you deserve..."to appreciate beauty, to find the best in others; to leave the world a bit better...this is to have succeeded." Emerson
For all the kindnesses shown & successes thus far, we are so proud of you! We look forward to watching proudly as you shine your way through life! Always believe in yourself & in our love for you-
"We'll love you forever, we'll like you for always"... Mum & Dad

Ryan-

The day you were born, I knew our lives would be a whirlwind filled with excitement and energy. The road of life passes by so quickly. There are so many things that I wish for you and I would give anything if these wishes came true. I want you to be happy and believe in what makes you feel good. Believe in your dreams and work hard to make them come true. Life holds no promise as to what will come your way, but it gives you time to make choices and take chances. I have watched you over a thousand times taking the opportunities you have been given and utilizing the athletics you have. Your contagious smile makes everyone around you feel good about themselves. You are constantly filling your life with special moments and creating unforgettable memories that will last a life time. You have strong faith and are very family oriented. You have true friends and are compassionate towards the feelings of others. If you continue these qualities you will no doubt be successful in anything you do. Of all the things I wish for you, wherever you are and whatever you may do, there will never be a day in my life when I won't be wishing you the very best. You will always be a perfect ten to me, Big Boy!

All My Love,
Mom

Big Boy-

It's hard to believe that your high school career is over. You have accomplished a lot during this time, both athletically and as an individual. You have developed into a person that any parent would be proud of. I have always felt that you and I have a special relationship, much more than just father and son. I'm proud of all the things you've accomplished and the individual you have become. You and I "bonded" quite a bit the last couple of years. We've traveled; we've had some good wins and some tough losses. This made our love and respect for each other even stronger. I've always been your biggest supporter, and I will continue to support you as you go on to the "next level".

I love you,
Dad

Ry Guy-

I can't believe you're graduating high school. It seems like yesterday that you were playing army in the backyard and trying relentlessly to invade my Barbie mansions with your GI-Joe tanks. Looking back I realize that being a giant pest was your job as a little brother and that you were only doing those things to test my character. I thank you for that. As the older sister, it was my job to set an example and teach you how to be a good person. It is my greatest hope that I succeeded in doing so, but at the same time I learned a few life lessons from you. You taught me the importance of patience and how to put the needs of others before my own. For all the times you knocked over the Lego tower I spent hours perfecting, I was able to take a deep breath, put aside my emotions, and move on. The same ideals are relevant in everyday life. You will have the opportunity to create your own towers as you move along the path to success. Some might not make it through the planning stage, but others you will be able to look upon and smile, knowing that you created something that you can be proud to call your own. Remember, you miss one hundred percent of the shots you don't take, so set goals, take chances, and don't forget to have fun! I love you, little brother (no matter how tall you are).

Love,
Ashleigh

I'm not gonna get too sentimental like those other sticky Valentines, Alison, my aim is true. Elvis Costello

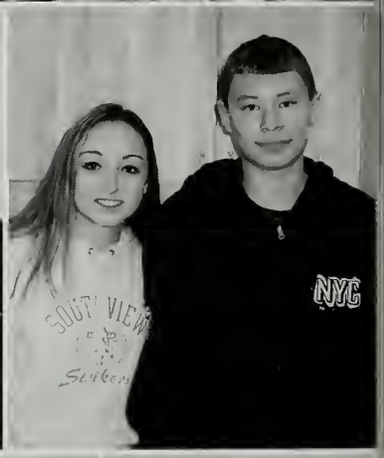

Allison,

Our special Valentine, Al, Allie, Arielle, Grammpa's #1, Love bug. Hey MoPo! You are beautiful and talented and we are so very proud of you. You can be anything you want to be. We love you with all our hearts. Dad, Mom, and Dustin

Christina, Our perfect daughter! We always said that you were born smiling and what joy that beautiful smile has brought to our family. Keep smiling as you move forward on your future journey. We are very proud of your accomplishments and know you will be a great success. Love Mom and Dad

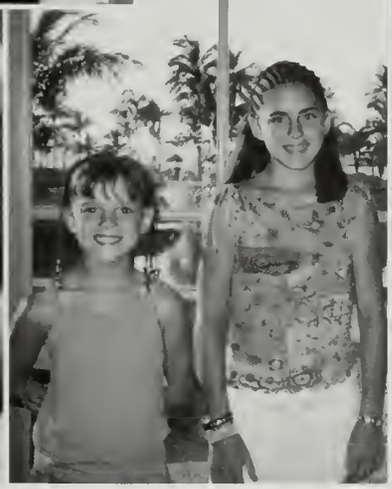

Dear Melissa,

Congratulations on graduating from high school! Best wishes on your endeavors. You will succeed in the future as you have in everything you have done.

We are very proud of you.

Love,
Mom and Courtney

Dear Colin,

Congratulations! We are all very proud of you! As you move on the journey, remember the special times with your family and friends. Be strong, have fun, learn much. Two quotes to help guide you -

"Try not to become a man of success but a man of value." Albert Einstein

"All that we have to decide is what to do with the time that is given us." J.R.R.Tolkien

Love from all of us, Mom, Dad, Adam, Jordan, and Maura

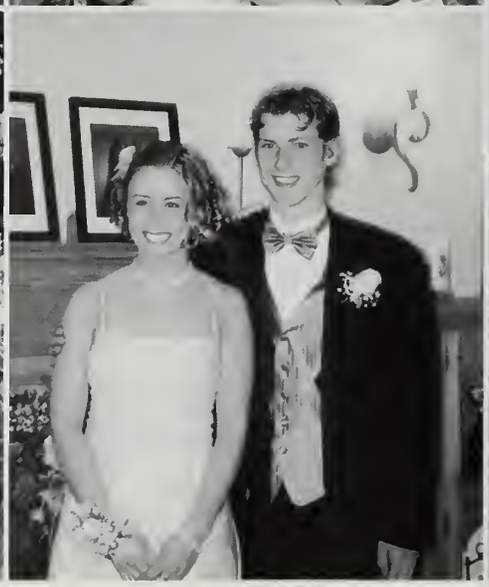

My Sweet Daughter

It seems like just yesterday when I would cradle you in my arms and admire the beauty of your creation. Sharing the joy of your awards and achievements, I remember the pride I felt as I watched you grow.

We have been through so much together, but, through the good and bad, we have prevailed and established a mother-daughter bond that will remain stronger than ever. More than a daughter, you have been a friend and an inspiration. Over those rough years, I could not have developed more appreciation for you. Because of you, I am the richest person on earth, Sweetheart.

Now, like a unique novel, another chapter of you life is about to unfold. Each page you turn will never cease to amaze me. Unusual styles, intelligence, and kindness, you are destined to become whatever you wish.

"Lift your head high, stay strong, keep pushing on...." Christina Aguilera *I love you, Sunshine, Mom*

"....you are beautiful in every single way;
words can't bring you down..." Christina Aguilera

We started being amazed by you as soon as you were born and have enjoyed the look on your face as you learned new things. The pride we felt when you spoke your 1st words and took your 1st steps, we thought could not be matched. Little did we know that that pride would just grow and grow with every new accomplishment-and there have been so many! Looking back, we can't believe how quickly these 18 years have gone by. Even though we know there will be a huge difference at home next year when you go off to college, we are excited for you to start the next step in your life. We really could not be more proud of the adult you have grown into.

LOVE YOU ALWAYS!!! MOM & DAD

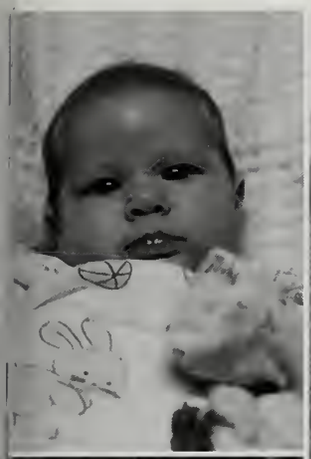

To Our Sweet Amanda,
Your quick wit, perpetual smile and kind heart has always set you apart. You are the love of our lives and we wish all good things to come your way.
Forever, Mom & Dad

Chris,
Wishing you happiness and success. I'm so very proud of you.
Love,
Nana

CONGRATULATIONS

CLASS

OF

2005

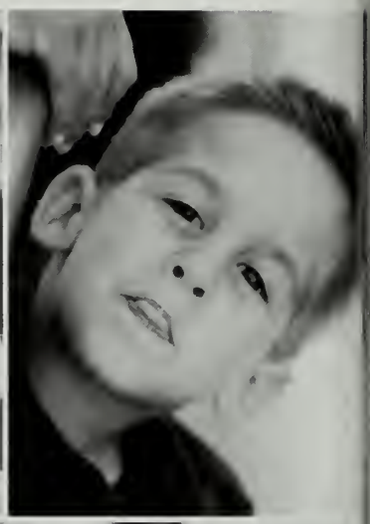

Congratulations David and Aaron!
The time has come to embark on your own. Brothers, best friends, and confidants, that's what you are to each other. I am very proud of you both and the young men you have become! Good luck in all your endeavors!
Love, Dad

Daughter born 2/1/1987

Ashley, our precious little girl, you have grown into a beautiful young woman. It feels as though it was just yesterday when we brought you home from the hospital and now you are graduating. You have accomplished so much to get to this day and know that; when you believe in yourself, nothing is impossible.

We are very proud to be your parents and wish you love, happiness and success in the future.

Love always Mom & Dad

Congratulations Shayla,

Today you stand before the world as a beautiful young lady, though it seems like just yesterday you were our little Shaybear.

Though your accomplishments are too numerous to list, finishing your senior year of high school while excelling in your freshman year of college at Johnson and Wales in the same year is most remarkable.

It goes without saying that we wish you continued success in your second year of college but just as important, if not more so, we wish you happiness.

Continue to dream big as you find your place in the world.

You have truly honored your family as a daughter, granddaughter, niece and sister.

Love,
Your Family

Congratulations, Susan!

It's been a fast 18 years. Good luck with all your future plans. You have grown into a beautiful woman. We are very proud of you and the person you have become.

We love you

Dad, Mom,

Nicole, Jimmy & Conor

A daughter is a joy that grows deeper, pride that grows stronger, love that touches your heart every day.

anonymous

Good luck Jay. I hope you have a great time in college and always make good choices. I'll miss you. Joey

J. D.

Congratulations and best of luck. Go get 'em big guy!! Love you always, YA YA

Jason,

You have given us so much pride and happiness in all you do.

Your honesty and kindness will leave an imprint on all who have shared these years with you.

No matter what path you choose, or where your journey leads, always remember we are beside you, and will love you forever. Congratulations Jay.

Love Mom & Dad

Teddy,

Congratulations to you as you graduate. Now is the time for you to look forward and make your mark in the world. Whatever path you choose, always remember we are very proud of you and will love and support you always.

Love,

Mom, Dad, Kaitlin, & Lauren

Destiny is not a matter of chance, it is a matter of choice; it is not a thing to be waited for, it is a thing to be achieved.

Wm Jennings Bryant

Dear Shane,
You've turned into a wonderful man. We are so proud of all your accomplishments, and know that you will achieve all that you want to.
We love you,
Mom
Dad
& Erica

You've had many adventures since your patent leather and party dress days, and grown into a thoughtful and caring young woman. My wish for you is that each day in your life is even better than the one preceding it.
Love, Mom

Leah,
I love you and I am so proud of you!
Love, Mum

Alexandra,
We are so very proud of you and all that you have accomplished.
We love you,
Mom, Dad, Harrison and Hugh

"Go confidently in the direction of your dreams. Live the life you have imagined."
Henry David Thoreau

DANIELLY

It seems like just yesterday you and your brothers were causing mischief around the house. You always kept it interesting, but now you are all grown up and you are no longer our baby girl. You have become a beautiful woman. All grown up and ready to face the world. I pray that God blesses you in your journey through life. Mom and Dad will always be here for you. Whatever you do, remember to have fun and enjoy every moment of it. Which ever path you choose to take make sure it's the right one for you. Stand by your word; it will get you to the right place at the right time. Life will not always go your way; accept it, and learn from it. Life is tough, but I know you are strong and a hard worker; you will be just fine. Be Honest, Loyal and Courageous; this will help you in rough times. Never forget where you came from; your heritage will always be a part of you. When things are crashing down around you, look to God for comfort and strength; He will never let you down. When one door closes, another opens. Remember the lyrics to "I Hope You Dance." It's filled with true thoughts and will your spirits when you are down.

Finally, Honey, we love you so much and only want what is best for you. Daniel and Junior wish you the best and they love you, too.

Blessed in the man that trusts in the Lord, and whose hope the Lord is." Jeremiah 17:7

Kellie,

As the years have passed, I've watched you grow into a determined young person. May God continue to guide your path and grant you the wisdom to excel as you enter college. I wish you all the happiness and success, and know that I'm always here for you. Your brother, Scott

"Don't you see that children are God's best gift?" Ps. 127:3

"Be glad for all God is planning for you. Be patient . . . and prayerful always." Romans 12:12

"Dank-do" for babysitting me.
♡ Harrison

"Trust in the Lord with all you heart, and lean not on your own understanding. In all your ways Acknowledge Him, And He will direct Your path." Proverbs 3:5-6

Kellie,
Congratulations on all of your accomplishments! We know your future will be filled with many blessings. Love, Scott, Christie and Harrison

Kellie,
Surround yourself with people who reflect your values and goals. God bless you with every spiritual blessing. The best is yet to come.
Love,
Susan, Bob,
Joanna,
Matt and Jon

Kellie,
You have grown into a beautiful, sensitive young woman. We thank God for the blessing He has given to us in you. Since God has gifted you with unique gifts and abilities, we feel confident He will equip you to accomplish anything you endeavor in this next stage of life.
We love you, Mom and Dad

Mel,
How can I possibly thank you for everything you've done for me in such a small space? You've been my *best friend* throughout my entire life and I cannot wait for all that is to come in the future. Being away from you has been so hard, but I'm so excited that it's your turn to grow up now and make your mark on the world. You'll always have our late night movies, slumber parties, jam-out sessions, and junk-food fests to fall back on, and I promise there will be many more to come. I love you more than you know little sis!
Love Shay Shay (Shob)

My little Tiss,
From the day you were born, you shed light on my life with your button nose and devilish smile.
You are my inspiration and my best friend. It's a blessing to have you as my sister. From day 1, I knew you were "intended for larger things." It must be because "this town is just too small fo' a man of your ambition..."
Seriously though, you've grown up to be a remarkable and beautiful girl and I know that the path that stands before you is full of success and adventure! You rock my world lil sis!
I love you, Leesh

Melissa-You're a father's dream come true: the ultimate grand finale of 3 lovely graduates. Finishing your high school career with such immeasurable success has made me extremely proud and joyous in so many ways. You are a winner and always will be. Thank you for being the loving, caring, wonderful young lady you are.
Love you Ms. Prez
Dad

Hey Melissa, Since you are such a rap fan, I wanted to rap to you in the yearbook and wrote what I thought was a pretty good little verse. Your sisters, however, told me that if I truly loved you I would not publish it on your page, SO I will share the words to you in private. I want the world to hear that since the moment you entered my world, you have made me happy. Each day that I am blessed to share with you gets better and better. Go rock the world , Melissa, the way you have rocked our family! Love you, Mom

"The day the child realizes that all adults are imperfect, he becomes an adolescent; the day he forgives them, he becomes an adult; the day he forgives himself, he becomes wise." A.Nowlan *Congratulations, Sean, I'm very proud of you. All my love forever & always, Mom*

JUSTIN, NATE, IDA GRACE, NICOLE, IAN

Never pass up a chance to share laughter, hugs, smiles and dreams. Never take life for granted. Realize good happens to those who are good. And.... "When you come to a fork in the road, take it! Yogi Berra

WE WISH YOU MUCH HAPPINESS

Ms. Belmonte, Mrs. Connell, Mr. 'C', Mrs. Downey, Mrs. Eddy, Ms. Edson, Mrs. Gillis, Mrs. Hunter, Mr. Marino, Ms. Motyka, Mrs. Sampson, Mrs. Sarke, Mrs. Smith, Mrs. Szostak

Peach,

Life with you has been one wonderful discovery after another! May you continue to experience wonderful discoveries as you go out into the world.

I love you much; I love you mighty...

MOM

TED
LOOKING OVER THE YEARS WE REALIZE HOW FAST THEY HAVE PASSED. NOW IT IS TIME FOR YOU TO MOVE ON:

REMEMBER AS THE COAT OF ARMS SAYS:
MEAN, SPEAK AND DO WELL!

"A FRIEND IS A FRIEND WITH WHOM I MAY BE SINCERE;
BEFORE HIM I MAY THINK ALOUD."
Ralph Waldo Emerson

CONGRATULATIONS AND GOOD LUCK
LOVE, DAD AND MOM

You can always achieve your goals in life if you follow your heart. I'm so proud of you Ry. I wish you the best of luck in your future. I love you! Kristen

RYAN MICHAEL COADY

IT WAS FINALLY YOUR TURN. TO TAKE A RIDE ON THAT BUS
TO JOIN KRISTEN AND YOUR FRIENDS. WELL YOU FORGOT ABOUT US

BUT DAD AND I. WE DID OKAY
WATCHING YOU ON THAT BUS. THAT VERY FIRST DAY

YOU CAME HOME LATER. YOU WERE SO FLATTERED
YOUR TEACHER SAID YOU'RE A BIG BOY NOW AND THAT'S ALL THAT MATTERED

BY JUNIOR HIGH. YOU THOUGHT SCHOOLS NOT SO GREAT
BUT YOU CONTINUED TO DO WELL SO WE'D LET YOU SKATE

THE ROAD HAS BEEN BUMPY. AT TIMES TOO ROUGH
BUT YOU'VE COME FULL CIRCLE AND YOU'VE PROVEN YOUR TOUGH

YOU'LL BE GRADUATING SOON. WE CANNOT BELIEVE IT
WE KNOW YOU WON'T MISS IT. NOT EVEN A BIT

YOUR FUTURE LOOKS BRIGHT. IT'S TIME TO PREPARE
THERE'S SO MUCH YOU CAN DO. AS MUCH AS YOU DARE

WE'RE HERE FOR YOU. WE'LL BE YOUR SHADOW
BELIEVE IN YOUR DREAMS AND REWARDS SHALL FOLLOW

ALL OUR LOVE,

MOM + DAD

Dearest "L",
We are so very proud of all that you have accomplished and will come upon. With your focus and self-motivation, all of your dreams will come true.

All of our love to you,
Mom & Dad

Laura, I know I don't have to wish you luck in the future, because you will succeed in all that you pursue. Work hard next year, but don't forget to have fun! ☺
Happy Graduation!!!
Love, Michelle xoxo

Laura, You are an amazing person, which will lead you far in life. No matter what, you were always there for me and I really appreciate that. You're not only a sister to me, but a best friend too. Love you, Julie

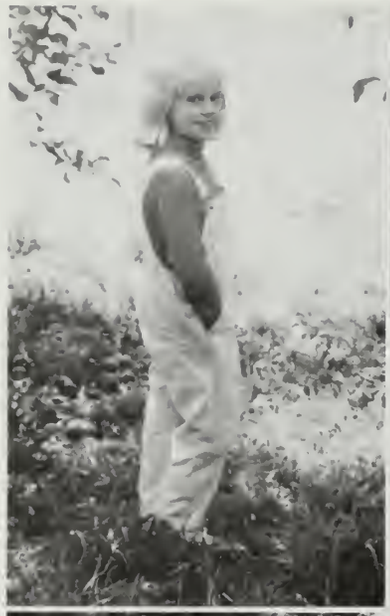

Dear Leigh,

You are:

Smart, funny, caring.
All about the hair
(Who knew from a girl who was bald for her first two years?)
Dependable and determined.
An incredible skier
(Good thing in this family!)
Passionate about things you care about
(Like curing your sister; or civil rights).
Willing to go out on a limb for anyone or anything important to you.
A great swimmer, springboard diver, tennis player, dancer
(And bench cheerer in field hockey!)
An excellent student
(Who not only insists on great grades but truly learns about the world through her studies).
A loving sister
(Even when she's wearing your favorite sweater!)
All about the wardrobe
(But that's no surprise. Remember the "Blue Fox?")
A future leader in this world.
But most of all you are this:
A wonderful daughter, sister, friend and person.
We are so proud of the young woman you have become.

Love,

Mom, Dad, Lauren
(and Bob the Cat).

Melissa,

For 17 years you have given us great joy. Your smile, your love for family and friends and your willingness to help others are all great qualities that will help you as you move on through life. Remember to accept only the best in life. So when life throws you a curve ball, some bad Chinese food, or one of life's little fender benders, remember smile, laugh, look to your family and when all else fails, DANCE.

Love Mom & Dad

Kathleen

You have brought so much love and joy into our lives. We are proud of all your accomplishments and we are proud to be your parents.
You have the confidence and determination to speak directly and purposefully about what you believe in. Do not be afraid to make mistakes, to take risks, or to take a stand, as you take this next step into your life. As you go out into the world, we will miss you, but remember we will always be here for you.

Love Always, Mom and Dad
(Remember Butterfly kisses)

Kat,

Growing up with you has truly been an experience that I will never forget and cherish always. We have laughed and cried together, making you more than my little sister, but my best friend.

It is your turn to shine and show the world what you are made of and, I know you have the determination and strength to go far in life.

Remember when you are away at college that I am only a phone call away when you need someone to talk to. Emily and I will miss you!!!

Love Liz

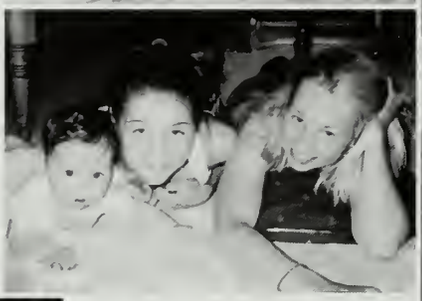

YOU DID IT AUNTIE
I'LL MISS YOU
LOVE EMILY
(SILLY SILLY EMILY)

Congratulations, Kathleen

We are very proud of you and the young woman you have become. Continue to be the sweet and loving person you are and you will have a bright future.

Love you, Nana and Grampie

Dear Vanessa,

A creative, cosmic, benevolent and gentle soul, we pray you never lose these luminous qualities that you possess. May you continue to dazzle the world you encounter with your remarkable soul. We remain, as always, your loving family in gratitude and awe of who you are!

Love Mom, Dad, Charlene & Sean

Ricky-

You were so full of energy, mischief, and fun. You didn't walk first, you took off in a run. Always lovable, thoughtful, sensitive, and polite; no wonder you're loved by family, friends, and neighbors alike. Your passions include baseball, hockey and snowboarding, E.T., puppies, and people and popcorn, to name a few. You can be anything you want, because you're you.

We love you.

Congratulations Graduate.

Mom, Kelley, Fenway & Riley

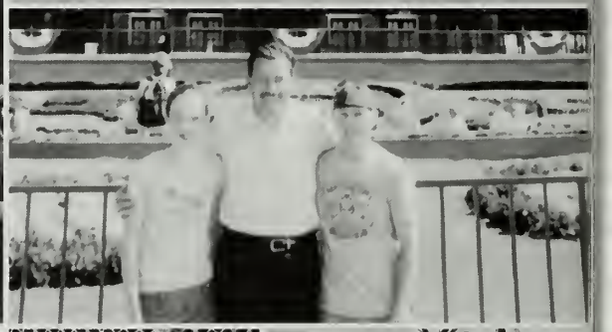

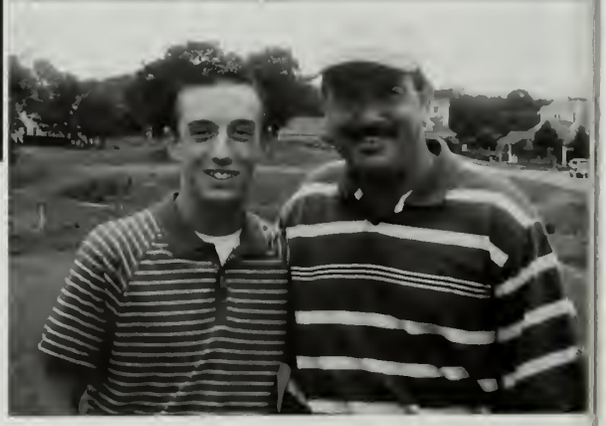

Dear Rick,

As my son, you've been an inspiration to me and every one around you. You have a strong "drive" and work ethic toward your school work, sports and most importantly, your fellow students. I enjoyed being your coach, mentor and especially your friend and Dad. Rick, continue your hard work and your dreams will be fulfilled. Good luck in your college career and may your aspirations be attained. **Love, Dad**

Scott,

In the blink of an eye, my "baby" is all grown up and has become a very caring, kind, sensitive, loving young man. As the family "clown", you have always brought so much joy, fun, smiles, and especially laughter to our daily lives. I am so proud of you and all you have accomplished. Always be kind and helpful to those in need, smile and laugh often, love unconditionally, and always give "it" your best shot. Remember the "Cheetah"……

I Love You……Mom

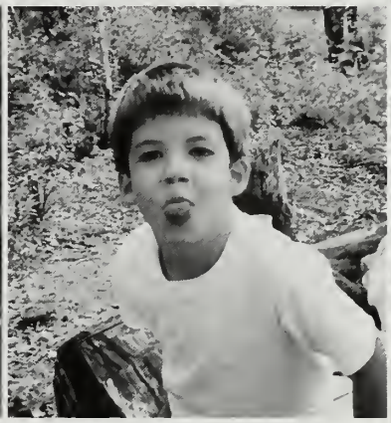

Scott,

It is hard to believe that you are graduating. It seems like only yesterday we were playing t-ball together. You have turned into a fine gentleman (for the most part) and I hope you succeed in everything you do. I am sure you will do fine in college as long as you go to class!! If you ever need anything, I am only a phone call away. Good Luck Bro… I hope to see you playing for the Red Sox someday…Love, Jocelyn

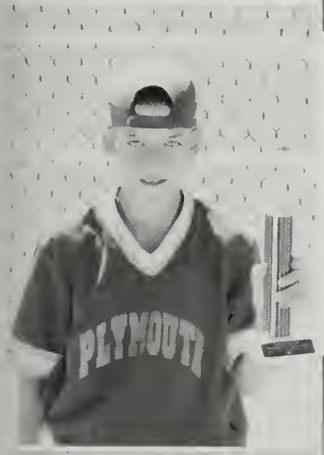

Good Luck bud….You have made me proud to be your brother. Keep up all the good work. Love, Mike

Crazylegs Horse will win the race
Getting right in every batter's face
Good luck in the new hood
Your success will de 'em good
History is no mystery to a ninja
Turtle fans always find Gabinja!
-R. J. Scott

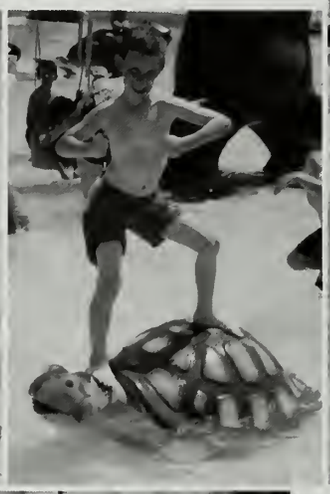

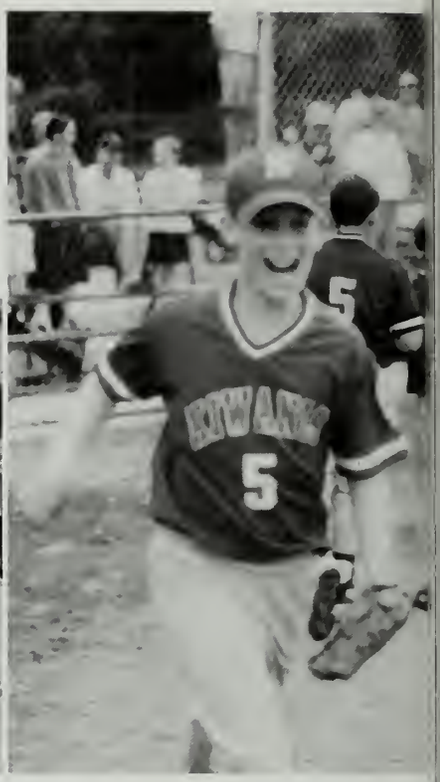

"It takes courage to grow up and become who you really are."

-e. e. Cummings

Dan,

I can't believe that my always smiling boy will be moving onto a new adventure without me. You have grown up into a fine young man whom I am extremely proud of. You have achieved much and I know your new adventures will be successful. Remember "Success is not the key to happiness. Happiness is the key to success. If you love what you are doing, you will be successful." (Albert Schweitzer) Good luck, and continue to love what you are doing.

LOVE MOM

Dan,

I can't believe that you will be going off to college next year! Don't be a stranger-come say hi. You'll face many challenges in the coming years, but I know you can do it. You have an amazing attitude towards life that will get you far. Enjoy your college experience to its fullest.

Love, Issa

When you're standing
at the crossroads
And don't know which
path to choose,
Let me come along
'cause even if you're wrong,
I'll stand by you.

The Pretenders

Love, Mom and Dad

"Toward the Future,
From the Past."

My dearest Kate,
"Home will be where the heart is. Never were words so true."
I will always be your home Kate, because your home will always be my heart. I love you forever and ever. Mum

I love you ... I mean it!
Spammy

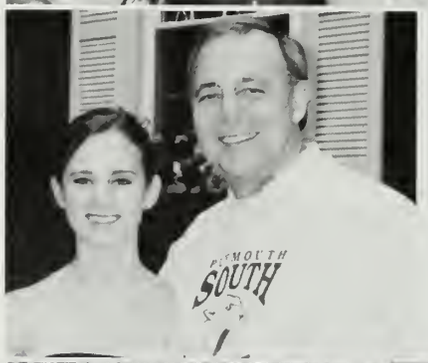

Things your Dad remembers about you that put you on the road you have taken...
A gorgeous, blue-eyed, blonde-haired girl, crying in your playpen while I was onstage and your Mom was conducting the show, Syracuse, BOOMER SOONER!, bringing you with me to my auditions, Ballet, Tap and Jazz and swelling with pride as I saw you grow as a dancer and teacher, BCEFA with the big kids and bringing down the house, faux Neil Diamond, Company Theatre, especially Grease, auditioning for OCU and knowing you had them in the palm of your hand! Whatever you do in life, know that your Daddy loves you and is more proud of you than you will ever know.

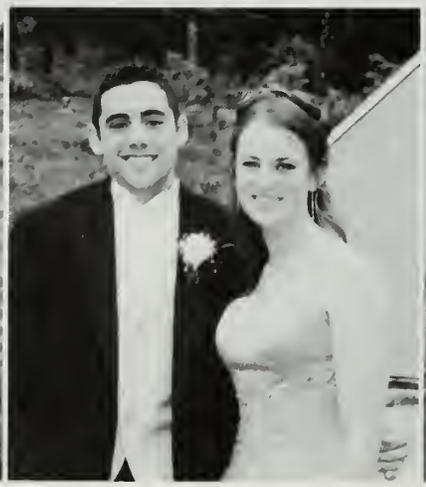

Seth,

Anyone meeting you now, at 18 years of age, would never know the heartache and sorrow you had to endure at a very early age. It constantly amazes me how much you resemble your Dad, both your physical appearance, your work ethic, and your personality. You have used everything Dad taught you in those twelve years you spent with him.

I believe that you have somehow become a stronger individual through your loss. You certainly make the most of each day, Seth.... always rising early, fishing with Uncle Norman, Papa and Patrick, working out, completing large household projects, landscaping, enjoying your friends. You are experiencing what Dad and I would want for you at 18!

I hope you find the school and occupation which will fulfill all your talents and interests (boating and fishing) and that you continue to enjoy the important things in life...family, friends, nature. I think that we have created some lasting memories over the past few years, most of them out on the water..."Bug Light." I hope the fish keep biting for you, Seth, and I thank you, from the bottom of my heart, for all your help. You have been an absolute inspiration! Happy fishing,

All my unconditional love,

Mom

To our son Terry,

Congratulations ! You did it ! As a family we have walked along many paths on our way from yesterday to where we are today. From a baby, to a boy, to a young man, you were full of life and filled with surprises. Trying to keep up with you has been rewarding, challenging, hopeful, and fulfilling. If we could, we would give you the moon and the sun in return for all the smiles and memories you have given us. You have grown up to be an incredible young man. You are very unique and special. We know that your talents will give you many paths to choose from. Be sensitive and kind to others. Hold onto your sense of humor, being able to laugh at the world will see you through many hard times. Guard against bitterness and sarcasm, they can destroy you. Do not be afraid to make mistakes; when things are not going right, do not give up, just try harder. Find courage inside of you to remain strong and give yourself freedom to try new things. Be appreciative of all you have and help those less fortunate than you. Strive for peace in the world.. Live your life to the fullest.

May GOD grant You... the Serenity to accept the things You cannot change,
...Courage to change the things You can, and... the Wisdom to know the difference.

We are very proud of you. Love Always, Mom & Dad

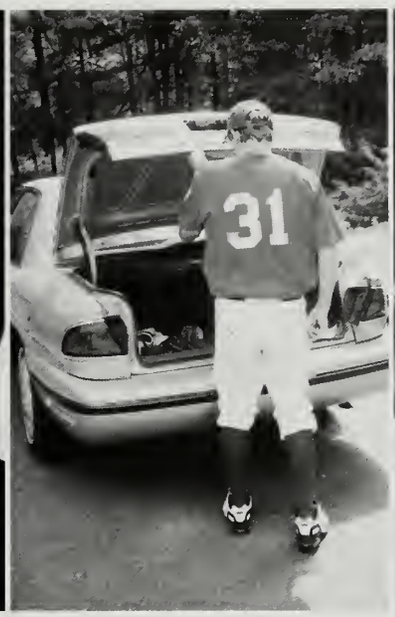

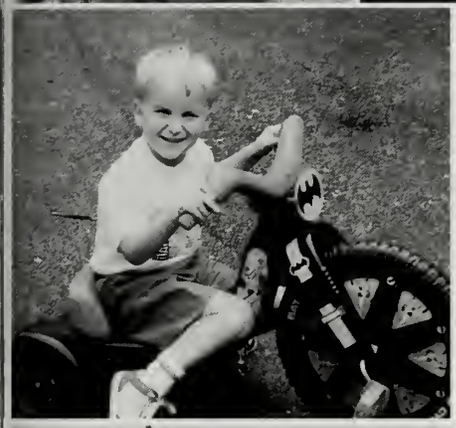

Our "Chosen One"
We appreciate your love of life.
Always smiling
Always moving
Always working at your "game"
(no matter what it is)
Take all the gifts God has given
you and use them to the max.
We know you are going far.
Reach for the highest goals
and go get 'em.
Remember, we love you.
You make us so very proud.
We are always here for you.
Stay focused. Stay happy.
YA DAN!
Love always, Dad, Mom, Zak,
Chris, Ben, Sheila, Patrick & Mallory

K IND
A MAZING
Y OUNG @ HEART
L OVEABLE
E CCENTRIC
E XPRESSIVE

Little K.K.,
We wish you all the best life can bring and look forward to what you will offer the world with your artistic talents, sense of humor, and sweetness.
Love, Mom, Dad, Ash, Brookie & Justin

Sweet Girl **Fiddler on the Roof** *Sleeping Hula* ER Nights Sharp Turn Sign **T-Rash** Funfetti Frosting Peach Popsicles

AILTF? Trunk Girl ***Sweet 16*** :::CLUCK::: Buck Fifty **Skillet Brownies** Future Jessica *Mood Swings* Prom Lift

Grandmother Willow *Ain't No Mountain High Enough* ***Nerd*** "Help! Hank!" *Ghetto Life* BySideSide

Atrocious. Awesome. Who's on the roof? **coffee runs** *Love Actually*

"Mine Now." Sleepovers *Remember Me This Way* ½ a bagel?

"Us? Is there a mouse in your pocket?" **Brat** "Circles don't have corners."

Cruise 2001 Broadway Trips *Slacker* Tall Girl

Lil' Sis...

"You'll be with me,
like a handprint on my heart."
~For Good

143 Always
Big Sis

Summer Nights **Butterflies** "That house smells like..." White Chocolate Oreos "lined up perfectly"

PAC A little bit "lucky" *You'll be in my Heart* What an idiot. "Where eeez it?" STRAY CATS

"I don't practice santeria..." **2712** *I'll Be* Everything But The... *Eyeliner* Waterstreet Café **2-dish**

Bruise Count Hyannis Nights "...walked in on me!" **Bear** Long Drives **Sabre** Syracuse Trip Pooka/Peeka

...and so many more.

Sean,

The day you were born I ceased being my father's son and became my son's father. That day I began a wonderful new life.

Love, Dad

Forever Stoked

Dear Danielle

Since the day you were born you've been adored. You have far exceeded our expectations and have taught us that dreams really do come true. Continue on the path you have made for yourself. Your standards, your diligent work ethic and your ability to persevere will lead you wherever you wish to go. Your kind heart and high standards are sure to bring the Love, Peace and Happiness you are so deserving of.

We love you,
we adore you
and we are so
unbelievably
proud of you.

Love Always,
Kisses & Hugs
Mom & Dad

Greg-
We wish you joy, happiness, and success. Congratulations ~ The future is yours!
We're proud of you. Love, Mom and Dad

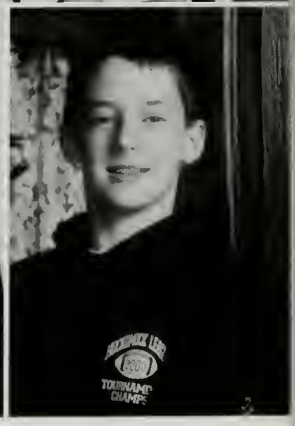

Emily – Kind, caring, compassionate, funny, playful, irreverent, focused, intense, industrious, wonderful listener, terrific advisor, great friend, confidante, daughter, sister... Just a few of the reasons we love you crazy 1099. Love, Dad, Mom, Meredith, Sam & Buddy

Plymouth Public Schools
PLYMOUTH NORTH HIGH SCHOOL
Obery Street, Plymouth, MA 02360 Tel: (508) 830-4400 Fax: (508) 830-4405

John J. Siever
Principal

"A Community of Self Directed, Lifelong Learners"

Mary E. Callahan
Assistant Principal
Dennis A. Azevedo
Assistant Principal

To the Class of 2005,

On behalf of the faculty and staff of Plymouth North, I would like to congratulate you on the successful completion of your high school career. It has been a pleasure to watch you grow and develop into productive young adults.

We are proud of your accomplishments and wish you the best in your future pursuits. Thank you for your contributions to our school and community. You have maintained a commitment to excellence and have made Plymouth North a special place. Well done!

Sincerely,

John J. Siever
Principal

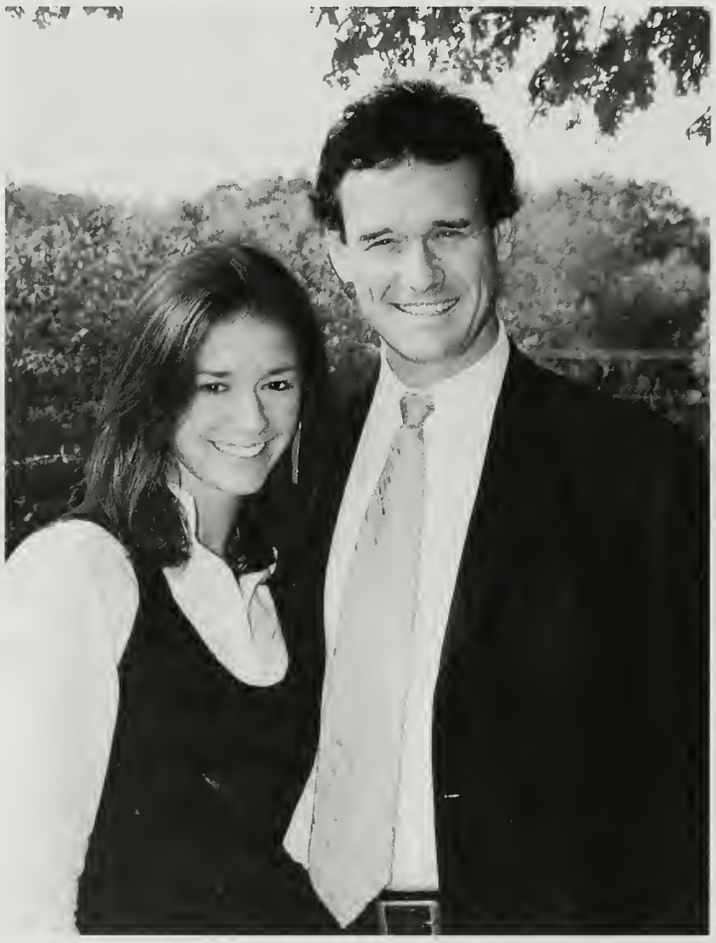

Best Wishes to the Class of 2005

from the Class of 2008

Bill Drew, Advisor; Brie Doherty, President; Carolyn Tarpey, Advisor; Marisa Kimball, Secretary; Jessica Smith, Vice-President, Chelsea Barry, Treasurer (missing)

Class of 2005 Class of 2005 Class

"Destiny is not a matter of chance but of choice. Not something to wish for but to attain."

–William Jennings Bryan

To the graduating class of 2005, as your representing officers we would like to congratulate you on conquering this monumental step in your life. At one point this day seemed so distant, but over the past years we have grown separately as individuals, and together as a class. We would like to thank you for your contributions and support, great or minor, which helped each event become a success. We would also like to extend our appreciation to Mr. Clark and Mr. Butters for supporting us in our goals. Good luck with all that you pursue and don't forget to have a little fun along the way!

Best Wishes,

Melissa Revotskie — *Melissa Revotskie*

Rachel Rountree — *Rachel Rountree*

Danielle Dries — *Danielle Dries*

Christopher Keller — *Christopher Keller*

"Dare to live the life you have dreamed for yourself. Go forward and make your dreams come true."

–Ralph Waldo Emerson

Class of 2005 Class of 2005 Class of 2005 Class of 2005 Class of 2005 Class of 2005 Class

As your advisors, we would like to thank the hard work and dedication put forth by the Class Officers and others throughout the last four years. The many successful events and money raised on behalf of the Senior Class is the evidence of this hard work. It has been our pleasure working with the Class of 2005 and getting to know so many of you so well. You are a GREAT bunch of seniors. Good luck to all of you in the future. Please visit us and Plymouth North over the years to come.

Congratulations,
Plymouth North High School's Class of 2005.

Mr. A.J. Butters and Mr. David Clark

WISHING HEALTH AND HAPPINESS FOR THE CLASS OF 2005

from Grandma Eddy, Tyler, Amanda, and Cali

Let there be peace on earth, and let it begin with me.

Sy Miller and Jill Jackson

"We had a quiz the other day on reproductive organs and he defined everyone of them as an Askyourfather."

Erma Bombeck

To the editors
and staff~
My sincere congratulations to those who worked diligently to tackle such a monumental project. I am confident that you will be extremely pleased with the outcome.
With love and appreciation, *Mrs. Eddy*

Thank you, Yearbook Staff, for the endless effort gathering ads, meeting afternoons as well as time spent durin your lunch gathering names, typing text, selecting photos and proofing completed pages. It is time to enjoy your success. May your yearbook bring much happiness, laughter, and cherished memories.

Wishing everyone in the Class of 2005
the best the world can offer.
May God Bless you
and keep you safe.
Love,
Christine Sampson, Lindsay, Paige,
Josh, Rachel, Dayla,
Adam, Ashley, and Alex

Smiling is infectious; you catch it like the flu.
When someone smiles at you today, start smiling too
As you pass around the corner and someone sees your grin.
Realize that when he smiles, you passed it on to him.
Think about that smile, realize its worth.
A single smile, just like yours, could travel round the earth.
When you feel a smile begin, don't leave it undetected.
Start an epidemic quick, and get the world infected!

Adapted, Author Unknown

Class of 2005,

We have taken these past four years as an experience to grow, to learn, and to change. However, next year, we will open ourselves to a new world of life, of work, of growth, of love, and of experience. Some of us will take a piece of Plymouth North with us, while others will leave a piece of themselves within the school community. Either way we have all paid our respects to this school, and will leave with our heads held high.

I hope that this yearbook will provide you with a source of reflection on some of the greatest moments in your high school years and possibly of your lives. Your friends, your teachers, your peers, your memories are all protected in this book, which is a gift of countless hours of hard work and dedication by our Yearbook staff.

Sincerely,

Aaron Trahan

Aaron Trahan
Editor-In-Chief

PNHS *Retirement*
Class of 2005

Leaving high school, *finally*

Most Likely to Succeed, Jeanne Corbett

Class Historian, Charles Hussey

Most Social, James Peterson

Most Popular, Mary Schied

Most Talented, Beverly Thomas

Annual Retirement Dinner and Celebration
May 12, 2005

"The trouble with retirement is that you never get a day off."
-Abe Lemons
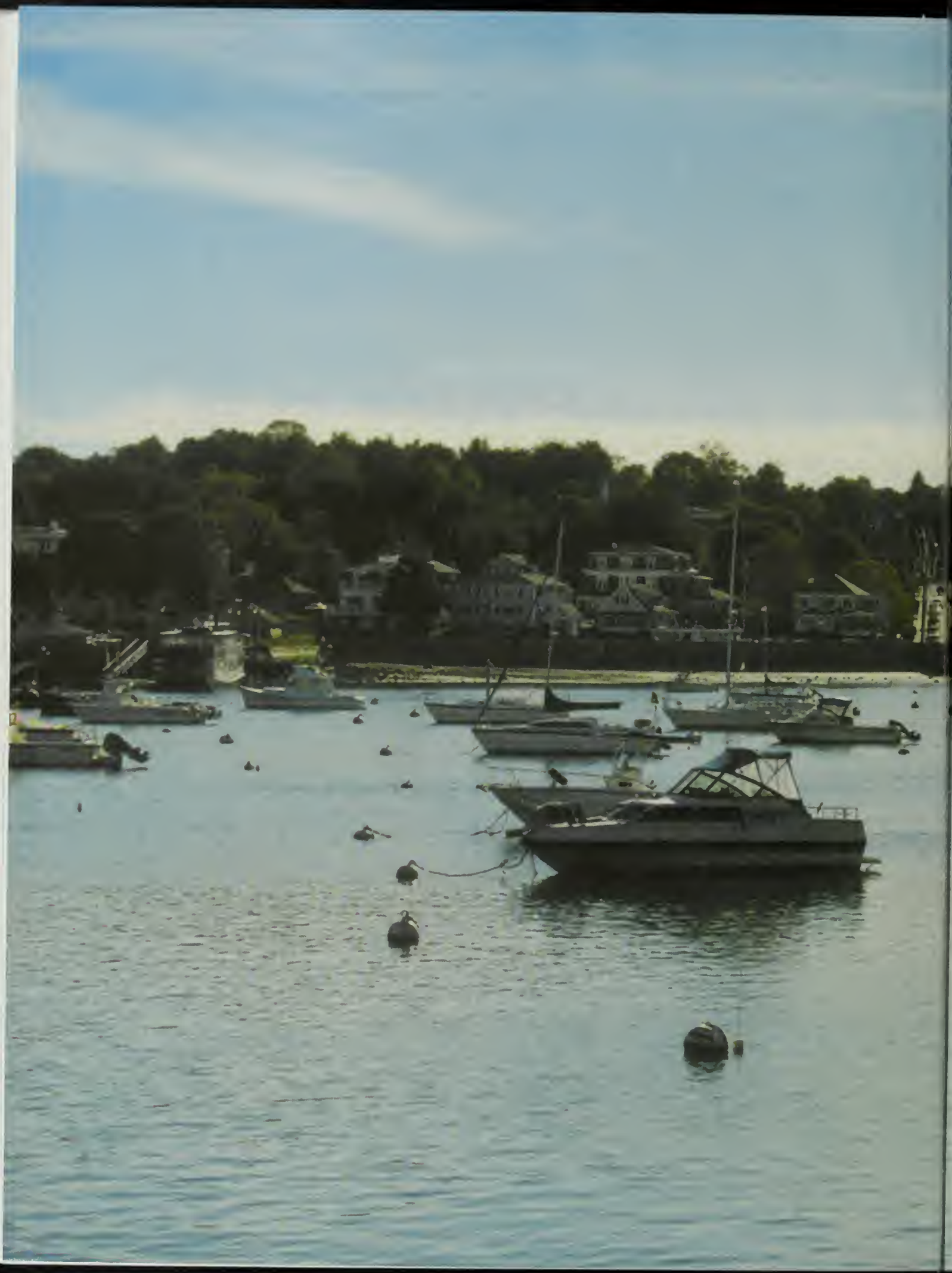
jostens